49

SCARLETS

ALMA MATER

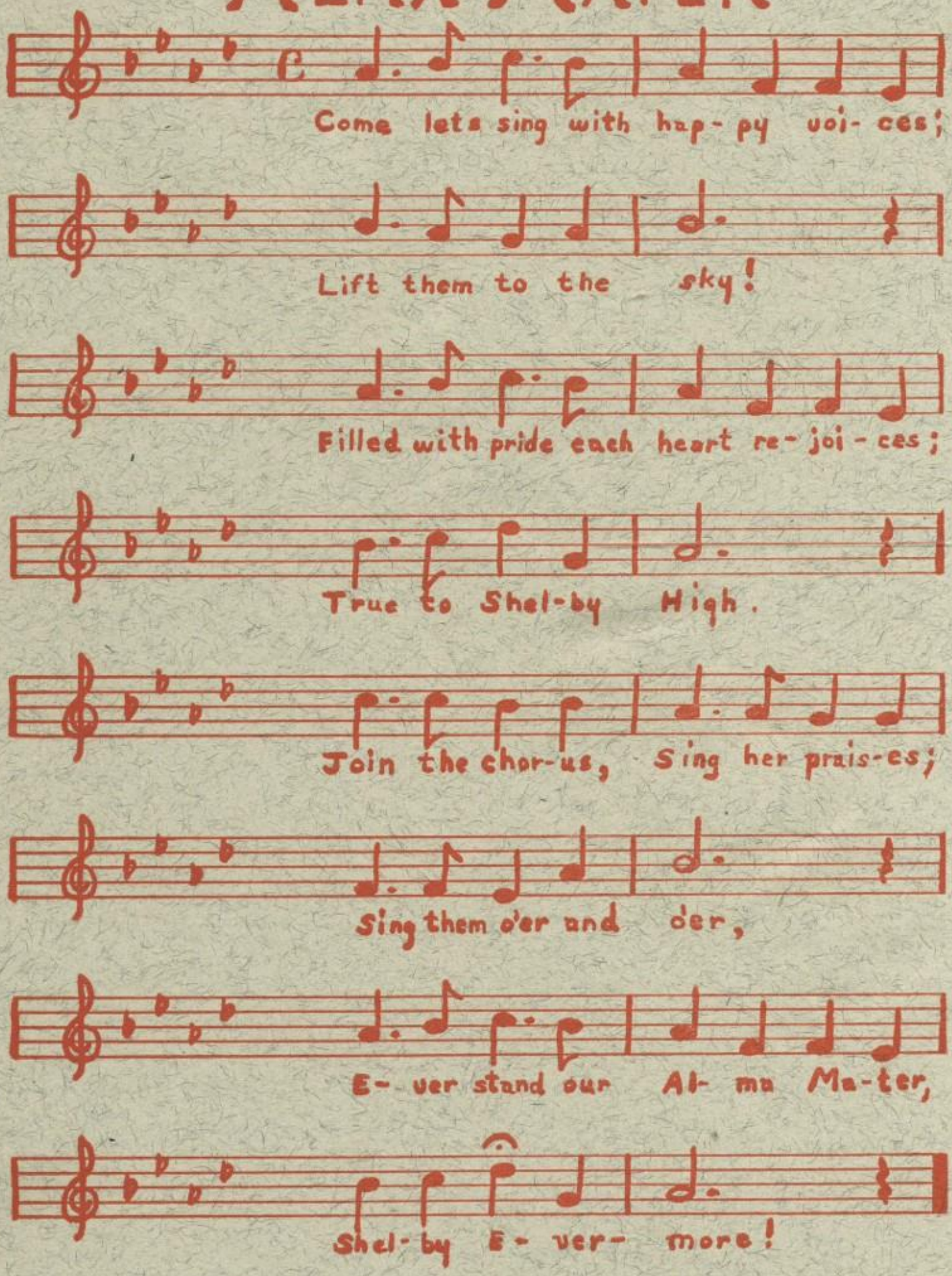
Come lets sing with hap-py voi-ces;
Lift them to the sky!
Filled with pride each heart re-joi-ces;
True to Shel-by High.
Join the chor-us, Sing her prais-es;
Sing them o'er and o'er,
E-ver stand our Al-ma Ma-ter,
Shel-by E-ver-more!

Margaret Jackson

Al Fendrick
For "Gigales"

Jane Swartz

Ronald Knight

Hick Sheppard

Tony X

Pat Wolford
"52"

Dick Snider

Dave Worthington

Nancy Dudenhaver

John DeVita

Marcia McCollough

Joanne Yohn

Ann McNeill
"Mickey"

Sidney
"54"

Patti Settzer

George Hays

Louise Dewey

Bob Utz

"Stan"

Frank McClanahan

Lee Dye

THE 1949 SCARLET "S"

Published by
THE SENIOR CLASS OF SHELBY HIGH SCHOOL
SHELBY, OHIO.

DAVID HECK AND
LUCILE CLARK,
CO-EDITORS

LOU ELLEN FIREOVED,
BUSINESS MANAGER

Mr. J. E. McCollough, principal, conducts the first session of the school year in the auditorium. Tuesday, September 7, 1948.

THE OPENING DAY OF SCHOOL

It was one o'clock—the day was hot—the first day of school had arrived. One by one the pupils of Shelby High School struggled to gain entrance into the auditorium. They waited until the principal came to officially open the new school year.

The auditorium looked wonderful. During the summer months the school staff had worked to repaint the entire auditorium and the gymnasium. It was good to view the attractive decorations around the stage. The walls were clean and attractive. The floors were shiny.

The inevitable had come. September 7, 1948—Tuesday—that day will live in the memory of all the seniors. That day was the last opening day which the seniors would attend at Shelby High School.

With this in mind, the yearbook has been arranged to give each senior and each pupil attending this school a pictorial account and review of the happenings of the school year 1948-1949.

CONTENTS

The 1949 SCARLET S is composed of six large sections, namely, Seniors, Faculty, Classes, Athletics, Activities, and Advertising.

Section I THE SENIORS Page 5

The officers and executive committee of the class are shown together with some candid snaps of members of the class. Each member of the class is shown together with his activities while attending Shelby High School.

Section II THE FACULTY Page 25

This section is devoted to the members of the school faculty, the school administrators, the members of board of education, and other school employees. In this section a page has been given to the Shelby High School Parent-Teacher Association.

Section III THE CLASSES Page 35

Members of all the classes in the high school are shown in this section.

Section IV ATHLETICS Page 61

Since athletics are an important part in the lives of Shelby High students, a large section has been devoted to football, basketball, cheerleaders, scoreboard boys, and girls' athletic association.

Section V ACTIVITIES Page 75

In this section are featured all the clubs, organizations, and various activities of the school. A special section is devoted to the Homecoming Queen and her attendants.

Section VI ADVERTISING Page 103

The attention of the reader should be attracted to the advertising section.

DEDICATION

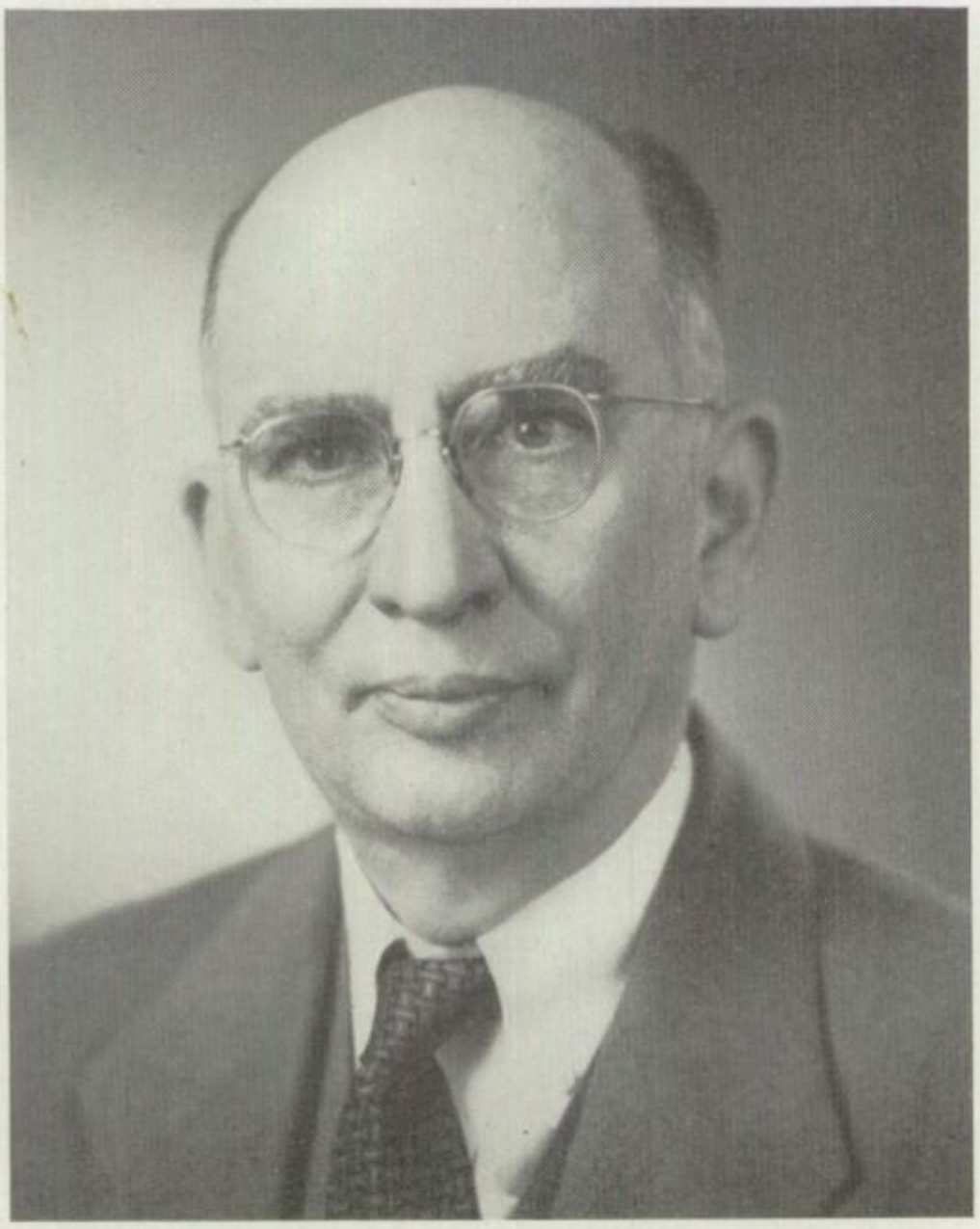

Doctor Edward D. Dowds

Any community that can point to the service of one citizen when that service has been sacrificial at various times can really say: "That man is truly a splendid citizen, a true friend to the members of this community." That is what can be said of the service of Dr. Edward D. Dowds.

For the past twenty-three years, Dr. Dowds has been a member of the Shelby Board of Education. He was first elected to this position by a large majority on November 3, 1925, and took office the following January. He has held that office continuously since that time.

Dr. Dowds has seen the school system of this city grow and improve. He has taken an active interest in all school activities. It has been stated that he would not miss a football game. His inspiration has been welcomed by community, by the school authorities, and by the school personnel.

He has been a leader in community affairs, in church groups, in service organizations, and in professional circles.

It is appropos that the members of the staff of the 1949 edition of the SCARLET S of Shelby High School honor Dr. Dowds for the service he has rendered. It is an honor to dedicate this issue of the yearbook to Dr. E. D. Dowds.

SENIORS

SENIORS AT PLAY— AND WORK

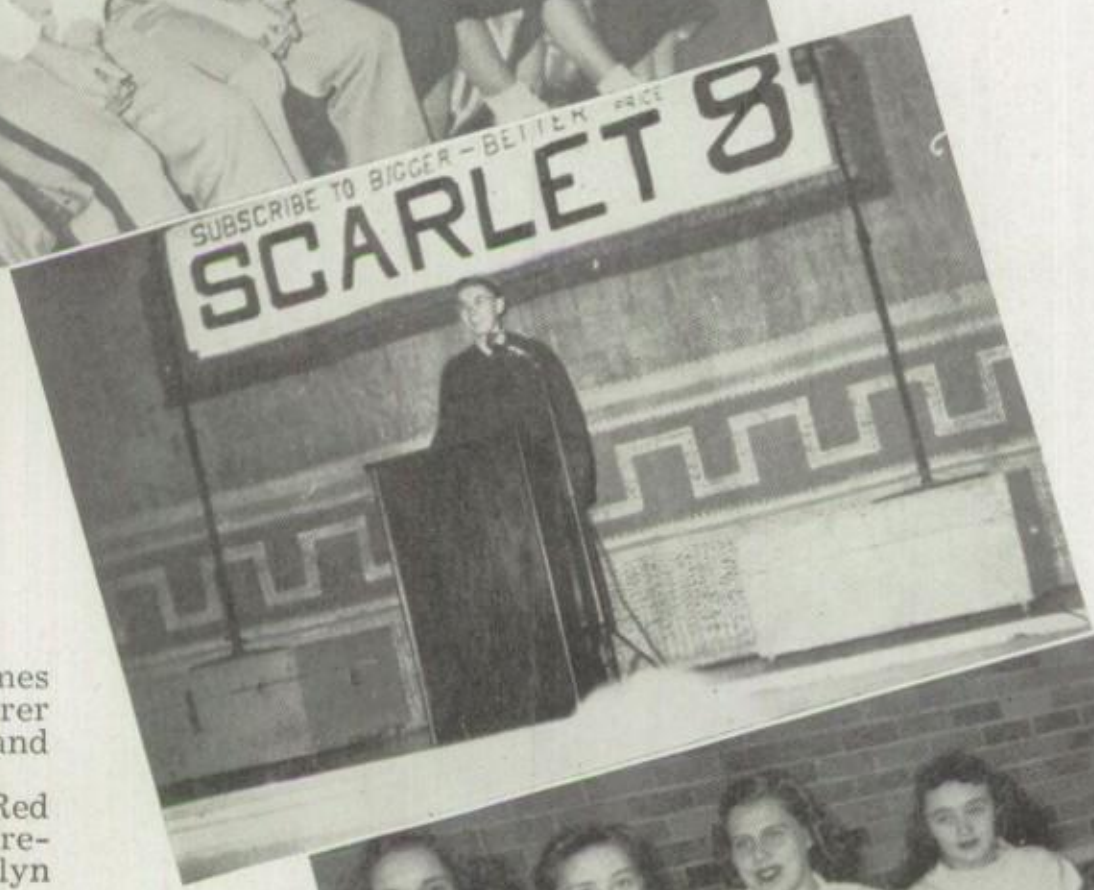

Top Picture: William Berry, James Will, Clyde Bell, and Junior Scheerer at the football banquet at the Richland Recreation Center.
Second Picture: Cheerleaders Red Fackler, David Heck, Lou Ellen Fireoved, Elizabeth Karr, and Marilyn Stoffer at the Ashland-Shelby game.
Third Picture: Gene Monn as "Dr. I. Q." and the beginning of the SCARLET S subscription campaign in the school auditorium.
Bottom Picture: A group of girls attending a meeting of the girls' athletic association.
First Row, left to right: Lois Oertle, Lou Ellen Fireoved, Elizabeth Karr, Patricia Lindenberg, and Ruth Lux.
Second Row: Marilyn Stoffer, Lillian Carpenter, Gwynne Richards, and Lorene Bonecutter.

SENIORS

Senior Class Officers

WILLIAM MICHAEL HERLIHY

"Friends, Romans, and Countrymen . . . ."

School Play (3); Speech Club (2,3); Junior Class President (3); Class Executive Committee (3,4); Senior Class President (4); Student Council (3, 4); Scarlet S Staff (4); Buckeye Boys' State (3); State Officer at Boys' State.

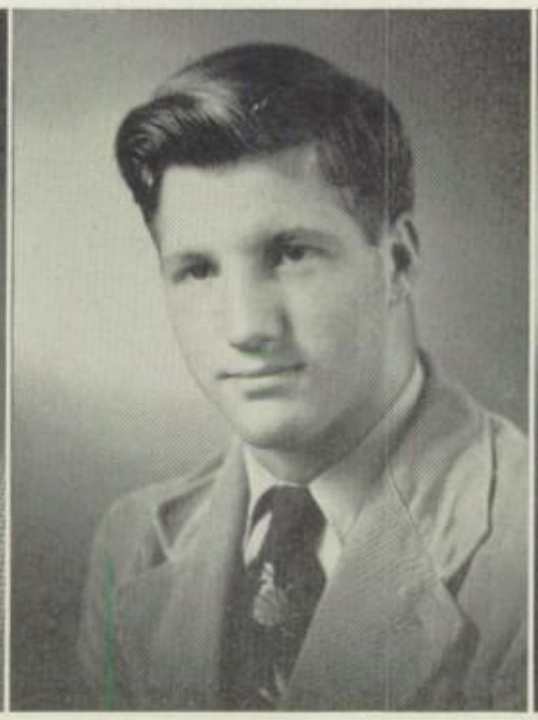

LEO EDWARD FACKLER

The tough athletes get the tough breaks.

Secretary and Treasurer (2); Vice President (4); Speech Club (3); Thespian Club (4); Thespian Club President (4); Boys' Glee Club (2); Student Council (2,3,4); Vice President Student Council (3); Cheerleader (4); Tumbling (1,2); Stage Crew (3,4); Scarlet S Staff (4); Sports Editor (4); Football (1,2,3); Varsity Football (2,3); Basketball (1,2,3,4); Varsity Basketball (3,4) . . . ; School Play (4).

JOAN MARIE LABONTE

"Blushing Senorita".

Spanish Club (3,4); Senior Class Secretary and Treasurer (4); Student Council (4); G.A.A. (1); Speech Club (3).

SENIOR CLASS EXECUTIVE COMMITTEE–

LEFT TO RIGHT: Leo Fackler, Janice Cooper, James Will, Joan LaBonte, Kenneth Souslin, Gene Monn, William Herlihy, Miss Ruth Stroup (Advisor); Bernice Hawk, William Berry, Ruth Lux, and James Evans.

SENIORS

GLINDON DEWARD ADKINS
If energy were electricity, he would be a "powerhouse."

BERNIECE MARTHA ALBERT
Our little Smiley Brunette
Spanish Club (3); Scarlet S Staff (4)

JUNE ALTHOFF
Our Southern Belle
G. A. A. (1); Senior Stand.

PATRICIA LEE ARNOLD
Buttons and Beaux
Spanish Club (3); Speech Club (1,2,3); Scarlet S Staff (4); Senior Stand (4).

JACQUELINE SARAH AUCK
A winning smile and a cheerful way.
Senior Choir (1,2,3,4); G. A. A. (4).

CLYDE CHESTER BELL
"Pops ! ! !"
Vice-President of Student Council (4); Reserve Football (1); Varsity (2,3,4); All-Ohio Honorable Mention (4); Tumbling (2).

SENIORS

WILLIAM BERNARD BERRY
Casanova is here again!
Class President (2); Class Play (3); Class Executive Committee (3,4); Football (4); Reserve Football (3).

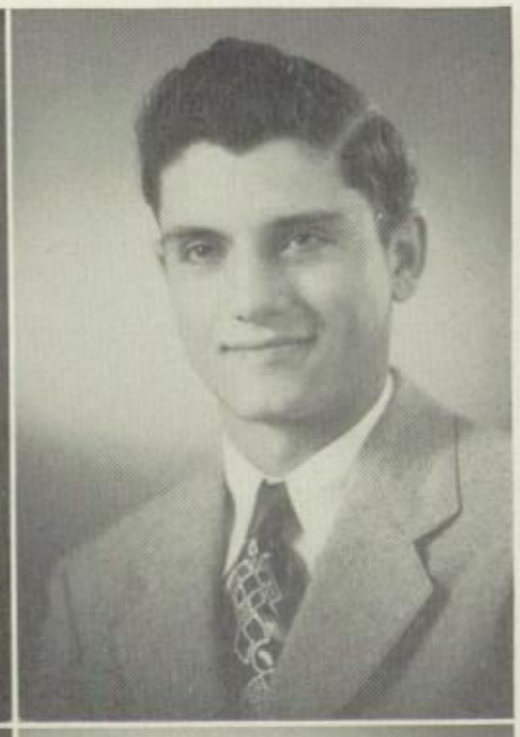

JOSEPH FRANK BILKA
Oh, those manly shoulders!
Football (1).

REBERT ARTHUR BINION
Where "ah" comes from—!

LORENE IVY BONECUTTER
Little girls get around in a big way.
F.H.A.; Home Economics Club; G.A.A.

JOANNE BONNETT
Energy comes in small packages, too.
G. A. A.

SHIRLEY MARIE BOURGEOIS
Everybody's darlin'
Speech Club (1,2,3); Class Vice-President (2); Girls' Glee Club (1,2); Girls' Sextet (1,2,3,4); Student Council (2); Class Executive Committee (3,4); Senior Choir (2,3,4); Scarlet S Staff (4); Senior Stand (4); Homecoming Attendant.

SENIORS

LILLIAN LOUISE CARPENTER
What would G.A.A. do without her?
G. A. A. (3,4).

DONALD GENE CLARK
The life of the party
Mansfield Senior High School.

GERALD EUGENE CLARK
Our walking basketball
Basketball (1,2); Varsity Basketball (3,4); Tumbling (1).

LUCILE VERNON CLARK
Blonde Bombshell!
Class Play (3); School Play (3); Speech Club (3); Junior Choir (1); Senior Choir (2,3); Student Council (1); Scarlet S Staff, Co-Editor; Thespian (4); Homecoming Queen.

WINIGENE CLINE
Our future efficient secretary.

HOWARD CLINTON COLE
"Hot lips Cole".
Tumbling (1).

SENIORS

SARA JEAN COLYER
Girl with the horn.
Marching Band (1,2,3,4); Concert Band (1,2,3,4); Home Economics Club (2).

JANICE MARIE COOPER
Did she learn to park in driving class?
Student Council (2,3); Usher (1,2,3, 4); Head Usher (4); President of Home Economics Club (2); Class Executive Committee (4); G.A.A. (1,2).

STANLEY LEROY CRONENWETT
Has three loves—sports, women, and ? ? ? ? ?
Class Executive Committee (3); Varsity Football (3,4); Football (1,2); Varsity Basketball (2,3,4); Basketball (1); Tumbling (1,2); N.O.L. Honorable Mention Football (4); N.O.L. Honorable Mention Basketball (3).

JOYCE MARIE CRUM
Half interest in the loving cup.
Class Play (3); School Play (3); Spanish Club (3,4); President (4); Speech Club (3); Marching Band (2, 3,4); Concert Band (2,3,4); Scarlet S Staff (4); Thespian Club (4).

ANN CAROL DAVIS
Efficient librarian
F.H.A. (2,3,4); Treasurer (3); Home Economics Club (2).

DUANE J. DAVIS
"Slick".

SENIORS

MARJORIE PHYLLIS DAY
Night and Day
Girl's Glee Club (1); Junior Choir (2); Senior Choir (2,3,4).

RICHARD DALE DEWALT
Freckles

JAMES M. ENSMAN
Plenty of brain-power, but usually sleeping.

JAMES ETHAN EVANS
Our future Halsey
Spanish Club (3,4); Scarlet S. Staff; Boys' State; Senior Class Executive Committee.

CHAD TERRANCE FINNEGAN
"Bone"
Junior Choir (1).

LOU ELLEN FIREOVED
Three cheers for Lou Ellen
Speech Club (1,2,3); Secretary and Treasurer of Junior Class; Girl's Glee Club (1); Girl's Sextet (4); Senior Choir (2,3,4); Student Council (3); Class Executive Committee (3); G. A. A. (1,2,3,4); Cheer Leader (1,2,3, 4); Year Book Staff; Business Manager.

SENIORS

RUBY ELAINE FRENCH
Strawberry Blonde
F.H.A. (3,4); Usher (1,2,3,4); G.A.A.; Scarlet S. Staff; Senior Stand.

MARY LOU GALLENTINE
Oh, those parties!
Spanish Club (3); Junior Choir; Home Economics Club (2); G.A.A.; Scarlet S Staff; Senior Stand.

DONNA LOUISE GATES
Ganges, here I come!
Junior Choir (1); Senior Choir (3,4); Senior Stand.

PAUL J. GOSSER
Has a mania for new cars.

BESSIE LOUISE GRAY
Silence is golden.

ROBERT E. GROSS.
"Butch"

SENIORS

NANCY LOUISE GUMP
Always helping someone out? of trouble! (or into?)
Spanish Club (3,4); Speech Club (1, 2,3); Girls' Glee Club (1); Sextet (2,3,4); Senior Choir (2,3,4); Jr. Class Executive Committee; Senior Stand (4); Scarlet S Staff; Copy Editor (4).

HARRIET LOIS HAGER
Yea, rah, rah, Tiffin.
Tiffin High School.

MARY MARTHA HASSLER
Our little flutterby.
School Play (2,3); Speech Club (1, 2,3); Jr. Choir; Sr. Choir; Marching Band (4); Glee Club (1,2); Concert Band (4); G.A.A.

ELVIN WAYNE HAWK
Future Farmer of America
Football Manager (3,4).

JOHNNA BERENICE HAWK
What if she is a dumb "Bunny", her brother was a genius.
Speech Club (1,2,3); Sr. and Jr. Class Executive Committee; School Play (2); G.A.A.; Scarlet S. Staff, Make-up Editor; Senior Stand (4).

DAVID LAWRENCE HECK
Stop! You're steaming my glasses !!!
Class Play (3); School Play (2,3); Speech Club (1,2,3,4); Thespian Club (4); Jr. Class Vice-President; Jr. Class Executive Committee; Cheer Leader (4); Boys' State (3); Scarlet S. Staff, Co-Editor (4); Student Council (1,2,3,4).

SENIORS

VERLIN GERALD HEWITT
Quite a character.

GARY RONALD HOGUE
We love you Gary, even though your feet are big.
Senior Choir (4); Football (3,4); Class Play (3); School Play (2,4); Stage Crew (3); Tumbling (2).

RUTH LAVONNE HOLLENBAUGH
Neat, sweet, and petite.
Junior Choir; F.H.A.; Home Economics Club.

NAOMI LYSBETH HOUPT
We like them shy.

SALLIE ELAINE HUMPHREY
Our candy girl.
Girl's Glee Club (2); Junior Choir (1); Senior Choir (3,4); Senior Stand (4).

CAROL HOPE JONES
Where's your cane Grandma?
School Play (2); Spanish Club (3); Speech Club (1,2); Senior Stand (4); F.H.A. (2,3,4); Vice President (4); G.A.A. (1,2,3); Home Economics Club (2).

SENIORS

JAMES MARVIN JONES
"Curly".

ELIZABETH LOUISE KARR
If American men prefer blondes, they can stop looking.
Spanish Club (3); Cheer Leader (3, 4); Class Executive Committee (3); G.A.A. (1,2,3,4); Vice-President (4).

VERLIN PAUL KEMPF
A mean square-dancer

MERLIN GENE KING
Some day he'll blow up the chemistry lab.

MARILYN ANN KISER
Never an unkind word.
Junior Choir; Senior Choir (3,4); Home Economics Club (2); Senior Stand.

MARY ANN KORBAS
Ipana-smile.
Home Economics Club (2); Senior Stand; G.A.A.

SENIORS

MARJORY ANN LASER
Hair is her crowning glory
Jr. Choir; F.H.A.; Home Economics Club; Senior Stand (4).

HALDON C. LIGHT
Had to take a course in "Excuse-ology".
Class Play (3); School Play (3); Speech Club (3); Thespian Club, vice president (4); School play (4).

PATRICIA ANN LINDENBERG
Mum's the word.
Spanish Club (3); Speech Club (1); Class Executive Committee (3); Senior Stand (4).

JEANETTE MAE LOESCHER
Does she ever get angry?
Home Economics Club; Senior Stand (4); G.A.A. (4).

RUTH ARLENE LUX
Perpetual Motion
Spanish Club (3); Senior Stand (4); Class Executive Committee (4); Scarlet S Staff.

LONZIE McKENZIE, JR.
I believe that is unconstitutional !!!
Jr. Choir.

SENIORS

ALICE JOAN McKINNEY
The queen of "Hart",
(Bob, that is.)
Class Play (3); Junior Choir (1,2); Marching Band (2,3); Concert Band (2,3); Scarlet S Staff.

NEIL EVAN McNEILL
Oh, for the out-of-town, (girls).

DONNA MAE METZGER
So nice to know.
School Play (2); Junior Choir (1,2); F.H.A. (1,2,3,4); Home Economics Club (1,2); Senior Stand (4).

JAMES CARL MILLER
Ganges' blow-torch

GENE PAUL MONN
On a bicycle built for two.
Speech Club (1); Senior Choir (4); Student Council (1,2,3); Class Executive Committee (4); Football (1, 2); Basketball (1,2); Varsity Basketball (3,4); Scarlet S Staff.

LOIS ANNE OERTLE
Spontaneous combustion.
Class Play (3); Spanish Club (3,4); Speech Club (3); G.A.A. (1,2,3,4); Senior Stand (4); Scarlet S Staff (4).

SENIORS

CHARLES EUGENE PATTON
Good deal, Lucille.
Class Play (3); Spanish Club (3); Thespian Club (4); Student Council (4).

JANET DARLENE PAYNE
When she drops a hint the whole world shakes!
Class Play (3); Variety Show (2); Speech Club (1,2,3); Thespian Club (4); Senior Stand (4); Scarlet S Staff (4).

MARIE LOUISE PEYSSARD
Quiet as a six-year-old on Christmas Eve.
School Play (2); Speech Club (1); G.A.A. (1); Senior Stand (4).

HAROLD LEO PHILLIPS
Loves his football.
Spanish Club (3); Senior Choir (4); Football (3,4); S. Club (4).

MARVIN DAVID RADER
"Happy".
Senior Choir (4).

GWYNNE KATHERINE RICHARDS
Friendly to all.
School Play (2); Speech Club; Senior Choir (3); F.H.A. Secretary; G.A.A. (2,4); Usher (3,4).

SENIORS

ROBERT EUGENE RIETH
"Tiny".
Football (1); Baseball (2).

NANCY LEE RILEY
Our future torch singer.
Spanish Club (3,4); Speech Club (1, 2,3); Girl's Glee Club (2); Sextet (3, 4); Junior Choir (1); Senior Choir (2,3,4); F.H.A. (1,2); Home Economics Club (1,2,); G.A.A. (1,2,3,4); Usher (3,4).

PATRICIA ANN SCHAUB
She has a million friends.
Home Economics Club (1,2,3,4).

RAYMOND VEARL SCHEERER
The man with the educated toe.
Senior Choir (3); Football (1,2,3,4); Tumbling (1,2); S. Club (3,4); School Play (4).

RUTH CHARLOTTE SHIRA
Dainty and demure.
School Play (2); Speech Club (2); F.H.A. (2); Home Economics Club (2,3); Girl's Glee Club (1).

MARTHA JEAN SHOOK
Our public speaker.
Class Play (3); School Play (2); Speech Club (1,2,3); Marching Band (1,2,3,4); Concert Band (1,2,3,4); Prince of Peace (1); Senior Stand (4); Thespian Club (4).

SENIORS

SALLY ANN SMITH
"Twinkle Toes"
Spanish Club (3); Speech Club (2, 3); Girl's Glee Club (2); Student Council (3); F.H.A. (4); Variety Show (2); Senior Stand (4); Senior Choir (3,4); Homecoming Attendant.

MILDRED ELIZABETH SNAVELY
Taffy Blonde
Girl's Glee Club (2); Jr. Choir (1,2); Sr. Choir (3,4).

KENNETH CHARLES SOUSLIN
Hike-two three ——
School Play (2); Student Council (2); Speech Club (1,2); Class Executive Committee (4); Boy's State (3); Football (1,2,3,4); Basketball (1,2,3,4).

FRANCIS PAUL SPANGLER
Clock-eyed.

ROSE MARIE SPRAGUE
Dark Eyes.
Speech Club (2); Girl's Glee Club (2); G.A.A. (1).

GEORGE ROBERT STEELE
Uncle Bob's advice to the lovelorn.
School Play (3); Spanish Club (3); Student Council (4); Scarlet S Staff (4).

SENIORS

JANET ANN STINE
She loves her square dances!
F.H.A. (2); Home Economics Club (2); G.A.A. (1).

MARILYN JEAN STOFFER
I'd like to be her patient. And how!!!
Class Play (3); Spanish Club (3,4); G.A.A. (1,2,3,4); Cheer Leader (2,3, 4); Variety Show (2); Homecoming Attendant (4); G.A.A. Secretary (4); Vice Pres. (3); School Play (4).

MARILYN JANET STRIKER
All that glitters is not gold.
(Could be a diamond.)
Spanish Club (3); Speech Club (1,2, 3); F.H.A. (3); G.A.A. (1,2); Homecoming Attendant (4).

RAYMOND EUGENE STROHMINGER
He got the other half.
Class Play (3); Speech Club (2,3); Stage Crew (3); Score board (2,4).

DONALD L. SULLIVAN
There's one born every minute.
Speech Club (3); Marching Band (2,3,4); Concert Band (2,3,4); Basketball (2).

CARLOS FRANKLIN TUCKER
Our future Tommy Dorsey.
Class Play (3); School Play (2); Spanish Club (3); Speech Club (2); Marching Band (1,2,3,4); Concert Band (1,2,3,4); Boys' State (3).

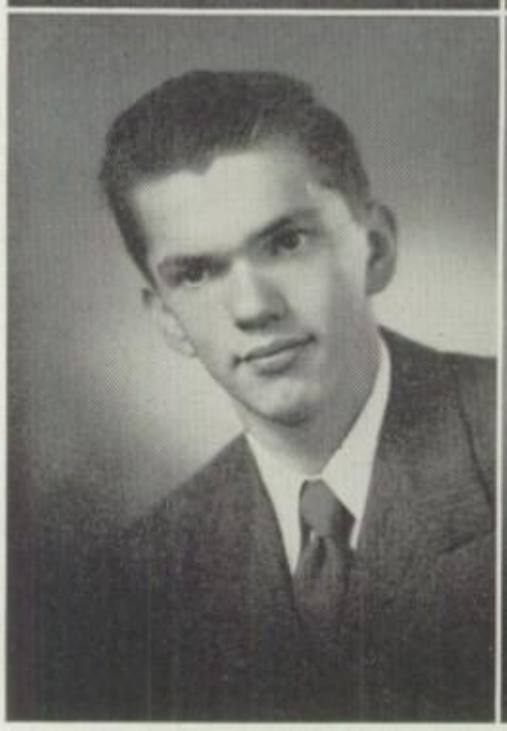

SENIORS

DONALD RALPH WETZ
A perfect screwball.
School Play (3); Senior Choir (4); Football (2,3,4); Tumbling (2).

RICHARD DEAN WHEELER
Our agriculture king.

JAMES SHERMAN WILL
"Will" is defined as determination, but "determined" defines Will.
School Play (3); Class Executive Committee (4); Football (2,3,4); Tumbling (2).

DONNA MAE WILSON
4-H Health Queen.
F.H.A. (2,3,4); Home Economics Club (1).

ETHEL ROSE WORKMAN
Mutual Insurance Co. is the best.
Junior Choir (1); Senior Choir (3, 4); Home Economics Club (2).

THOMAS FRANCIS YETZER
There's mischief in them thar' eyes !!
Football (4).

SENIORS

KENNETH ALBERT YOSICK
His funny-bone never lets him be quiet.

SARA FRANCES ZEBOLD
She will be seen and heard over television.
Girl's Glee Club (2); Sextet (2,3,4); Junior Choir (1); Senior Choir (3); Senior Stand (4); Scarlet S Staff (4).

Class Motto: The future is what you make it.
Class Flower: White Carnation.
Class Colors: Blue and Silver.

SENIOR STANDS

The members of the senior class sponsored the lunch stand at all the football games at Skiles Field. Volunteers from the class worked with Miss Stroup and Miss Snyder and sold hotdogs, "cokes", candy, gum, and popcorn. The profits from these sales have aided to make this book possible.

During the noon hours girls from the senior class sold candy at the senior stand in the second floor corridor. These girls were Mary Lou Gallentine, Donna Gates, Sallie Humphrey, and Rose Marie Sprague. Two other seniors, Lois Oertle and Ruth Lux, had charge of checking the funds received.

FACULTY

SUPERINTENDENT

BYRON H. CARMEAN, A. B., M. A.
A Friend to All.

An able administrator for school affairs, a willing counsellor in community problems, a loyal friend to all school personnel—these are but a few of the characteristics of our superintendent of schools, Mr. Carmean. He has labored faithfully and unselfishly to place Shelby Schools on the highest possible educational levels. His work in the planning of new buildings for elementary schools at the present time is commendable.

MRS. BETTY D. HURSH
Secretary to the superintendent and Clerk-Treasurer of the Board of Education.

"An efficient secretary."

Mrs. Hursh resigned in February of this year. She will always be remembered for her efficient services in the school's office.

PRINCIPAL

J. E. McCOLLOUGH, B. S. IN ED., M. A.

"Assemble in the auditorium and do not stop at your lockers."

Our principal is the man who plans our schedules, the person who hears all our troubles, and the man who sees that discipline is maintained in our school. He has proved himself to be an efficient school administrator during the three years he has served as principal of the high school here at Shelby. Mr. McCollough is interested in placing this school as one of the best for its size in the state of Ohio.

MISS JOANNE BRICKER

Secretary to the high school principal.

"She works with a will; She thinks of Don."

Miss Bricker has won the respect of all students. She has done her duties well and she is a cheerful school secretary.

FACULTY

JEAN ALTMAN
B. A.
"Bundle of fun!"
Girls' Physical Education.

BRUCE ARCHDEACON
B.S. in Ed., B.S., M. Sc.
2 plus 2 equals 3
Attendance, Physics, Plane Geometry, Solid Geometry, Trigonometry.

LILLIE BERNEY
A. B.
"Walking on a cloud."
8th Grade History, 7th Grade Geography.

LILLIAN R. BOWMAN
A. B.
"When did Rome burn?"
World History, 7th Grade Geography.

PAUL BRADEN
B. Mus.
"Boogie Beat!"
Director of Music.

ATTIE COUGHLIN
B. S., M. A.
Our representative of charm and culture.
Senior Social Studies, English 10.

LUCIE ANN DAVIS
B. A.
We like blonde teachers
Algebra I, 7th Grade Arithmetic.

MADGE DAWSON
B. S. in Ed.
"Sophisticated Lady!"
English 11, 8th Grade English.

FACULTY

ALBERT FENDRICK
B. S. in Ed.
"Mighty Mouse!"
Director of Athletics, 7th Grade Science.

PAULINE GRIGG
B. S. in Ed.
"Lady Be Good!"
English 9 and 10.

MARIE HUGHES
A. B.
She reminds us of March—we go in like lions and come come out like lambs.
American History.

RUTH KELLERMEYER
B. S. in Ed.
"Now cast, go out and give 'em—!"
Director of Dramatics, English 11.

LEORA KUHN
B. S., M. S.
"Now stir . . . . ."
Home Economics, 10, 11, 12.

LUELLA KUHN
B. A., B. S. in Lib. Sc.
"Push up your chairs and put away your books."
Library.

ROBERT LAFFERTY
B. S.
"Little Willie in Disguise."
Driving, Algebra I and II, Plane Geometry.

MARION LEMPONEN
B. S. in Ed.
"East is East and West is West, but 'Wes' is Eastman."
Spanish I and II, English 9.

FACULTY

HAROLD MARKIN
A. B.
"Now, according to Kiplinger . . . ."
Senior Social Studies, Commercal Law, Consumers' Economics, Business Training, Faculty Manager.

LOWELL McMEEKEN
B. S. in Ed., M. A.
Meek?
Industrial Arts 8, 9, 10, 11, 12. (Wood Shop).

HOWARD PLOCHER
B. S. in Ed.
"Can she bake a cherry pie?"
Typing, Bookkeeping, Business Training, Assistant Coach.

HARRYET SNYDER
B. S. in Ed.
She's happy with her little bugs.
Biology, 7th Grade Arithmetic.

DWIGHT SOMERVILLE
B. S. in Ed.
"Have you heard this one?"
Instrumental music, Marching band.

RUTH STROUP
B. S. in Ed., M. A.
Ask her about the River Road.
Senior Mathematics, 8th Grade Arithmetic, Senior Class Adviser.

DORA SUMMER
B. S. in Ed., M. A.
"Et tu, Brute."
Latin I and II.

LAWRENCE SWACKHAMMER
B. S. in Ed.
Our own Alan Ladd!
Industrial Arts 8, 9, 10, 11, 12. (Metal Shop), Assistant Coach.

FACULTY

SANFORD WEAVER
A. B.
He types.
Secretarial Practice, Typing, Shorthand I and II; Clerk-Treasurer of the Board.

FRIEDA WEAVER
A. B.
She dictates.
Home Economics 9, 8th Grade Arithmetic.

WANDA WELLMAN
B. Sc.
Pretty as her pictures.
Art Supervisor.

ROBERT WENDLAND
A. B., M. A.
Just one of the Toni Twins.
Director of Guidance, English 12, Adviser to Yearbook Staff.

WILLIAM WILKINS
B. S. in Ed.
"Now boys, girls are the roots of all evil."
Head Football Coach, Civics, Assistant Basketball Coach.

CHARLES WILLIAMS
A. B.
"I'm pretty strong! Can't you smell me?"
Boys' Physical Education, Head Basketball Coach, Assistant Football Coach.

EDYTHE YETZER
A. B.
Paragon of courtesy!
7th Grade English, Advisor of Student Council.

JOSEPH YOHN
B. Sc., M. A.
He's a good "Joe".
Chemistry, General Science.

BOARD OF EDUCATION

J. A. ANDERSON
President of
Board of Education

PAUL CURRY
Vice-president of
Board of Education

REYMER BRICKER
Member of the
Board of Education

DR. E. D. DOWDS
Member of the
Board of Education

ARTHUR LOVE
Member of the
Board of Education

BYRON H.
CARMEAN
Superintendent of
Shelby Schools

SANFORD WEAVER
Clerk-Treasurer of the
Board of Education

MRS. MARGARET
LAWS
Secretary to the
Superintendent

SCHOOL EMPLOYEES

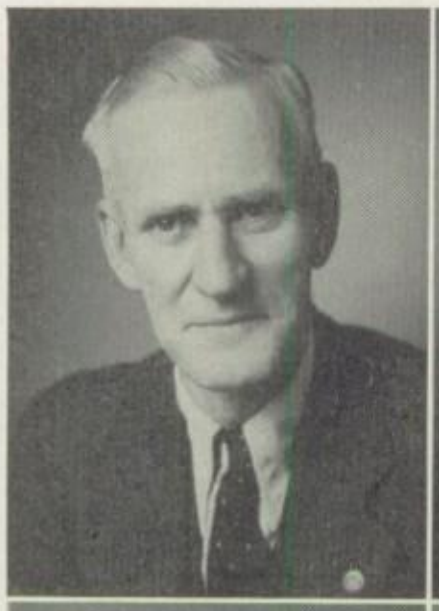

EARL BRISSEL
Head Custodian

MRS. STELLA KINDINGER
Manager of high school cafeteria

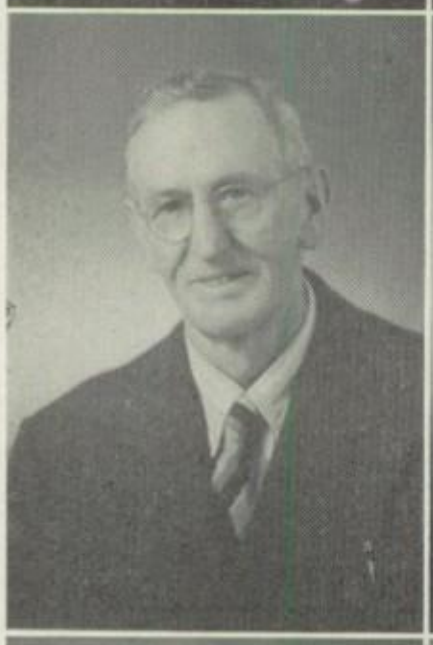

J. C. ANDERSON
Custodian

MRS. DELIGHT SHREFFLER
Assistant in high school cafeteria

A. V. FAIR
Custodian

MRS. NELLIE TINDALE
Assistant in high school cafeteria

MISS MARY LUCILE BUSHEY, R. N.
Shelby School Nurse

PARENT—TEACHERS ASSOCIATION

Seated: Mrs. E. L. Jackson
Standing: Mrs. Edward Wolford, Mr. Reymer Bricker, Mrs. C. B. Richards.

The Shelby High School Parent-Teacher Association functioned under the leadership of Mrs. E. L. Jackson for the school year 1948-1949. Serving with Mrs. Jackson were the following officers: Mrs. C. B. Richards, vice-president; Mrs. Edward Wolford, secretary; and Mr. Reymer Bricker, treasurer.

The association sponsored two "cake walks" and one benefit card party and style show during the year. The proceeds from these entertainments were given to the Whippet Band fund to be used for the purchase of new equipment. During the school term the association also sponsored a trip for the members of the school band and a banquet at the end of the year.

On the last morning of the school year, a breakfast was planned for the members of the high school faculty.

To aid in the work of the association, Mrs. Jackson appointed the following committee chairmen: Membership, Mr. and Mrs. Clifford Preston; Music, Mrs. J. L. Winans; Art, Mrs. Edward Wolford; Hospitality, Mrs. R. E. Dudenhaver; Sponsorship, Noel Smith; Health, Mrs. E. L. Heck; Publicity, Mrs. Charles Nothacker; Teachers' Representative, Robert R. Wendland; Historian, Mrs. J. B. Clark; and Magazines, Mrs. Wayne Hodges.

The three representatives to the city council of P-T A groups were Mrs. Claire Will, Mrs. E. L. Heck, and Mrs. Waldo Crum.

CLASSES

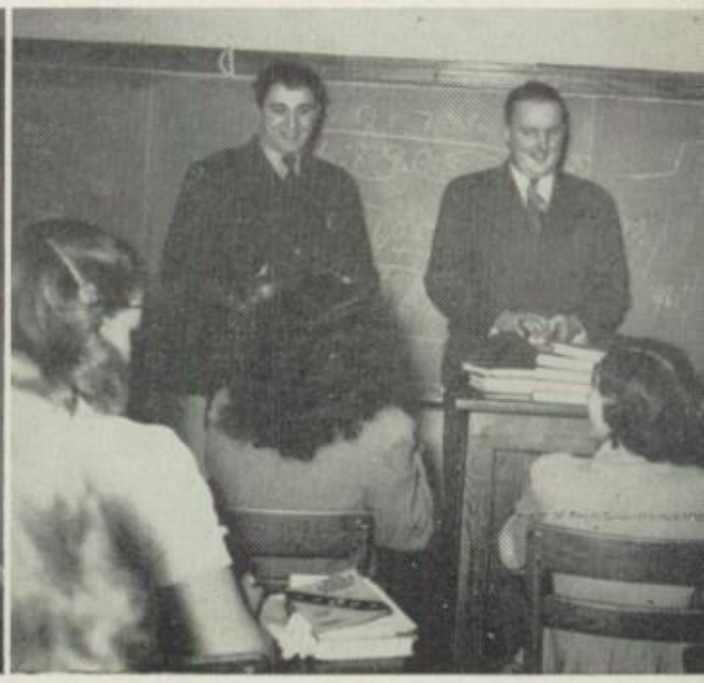

JUNIOR CLASS OFFICERS

JAMES SMITH
President

WILLIAM BRODERICK
Vice-President

JOAN PAYNE
Secretary-Treasurer

MISS SNYDER
Advisor

EXECUTIVE COMMITTEE

FIRST ROW: William Broderick, Mary Brown, Jean Riley, Joan Payne, Joan Yetzer, Jeanine Thompson.
BACK ROW: James Smith, Jack Dunathan, Harold Onie, Jerry Dennis, Charles Knapp, Fred Hoffman, and James Berry.

JUNIORS

Betty Adams
Blair Arnold
Donald Berrier
Jack Boreman

Elaine Allen
Doris Baird
Virginia Biglin
Barbara Briggs

Francis Allwine
Shirley Becker
Jeanette Bly
William Briner

Leauverna Adkins
Duane Arnold
James Berry
Janet Bookmeyer

Harley Allen
Marjorie Baker
Charles Bisel
Kenneth Briggs

Charlotte Amert
Patsy Bell
Mary Lou Blythe
Carol Brown

JUNIORS

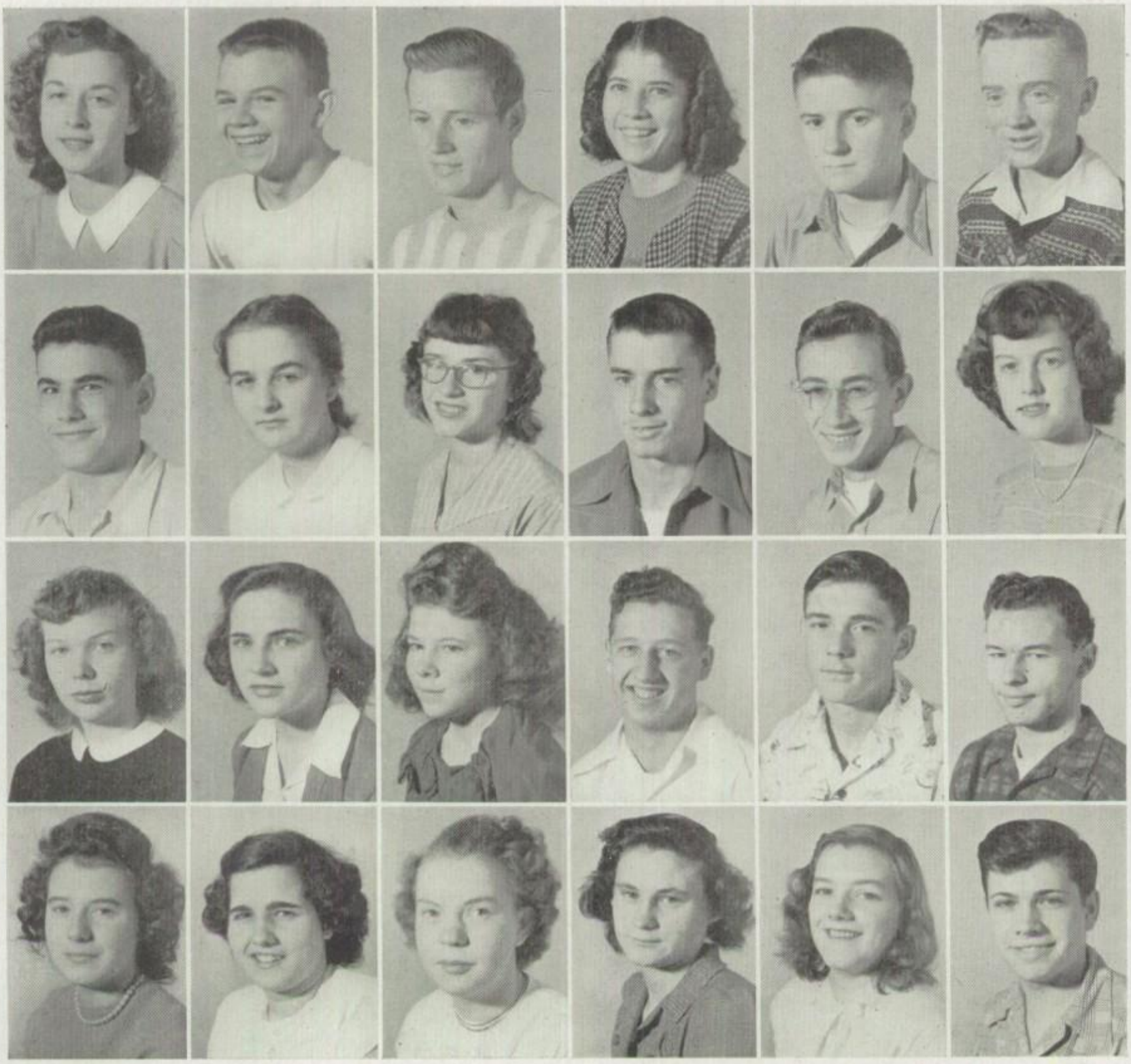

Mary Alice Brown
Gene Coffey
Barbara Ellis
Donna Forman
Ralph Caskey
Janet Cox
Myrtle Evans
Arlene French
David Cline
Jack Dunathan
Robert Fagan
Patricia Garner

Ralph Cain
Agnes Coleman
Margaret Ensman
Rose Frangella
Ella Clagg
Jerry Dennis
Clarence Fackler
Joyce Fry
Norman Cline
Sue Dye
Gaylord Fisher
Keith Garrett

JUNIORS

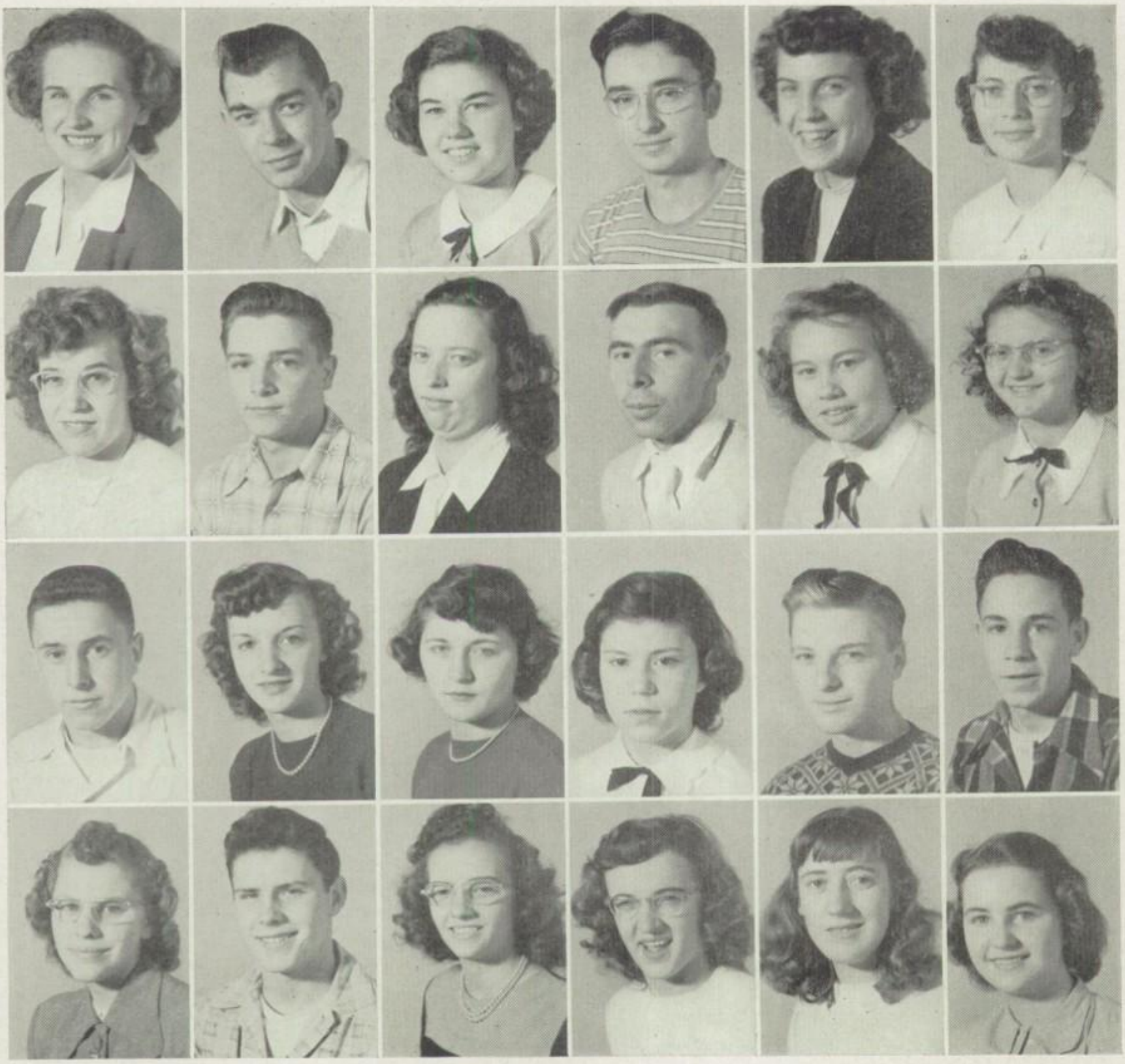

Margaret Garvin
Bonnie Hallman
James Hassler
Grace
Hollenbaugh

Elizabeth
Gooding
Margaret Hartz
Jo Ann Henson
Evajean Hopton

Norma Guill
Mary Hartz
Ronald
Heuberger
Dorothy
Jennings

Hurl Gearhart
Richard Hartge
Laura Hawk
Robert Hoover

Glenn
Greenwalt
Maurice Hartz
Patricia Henson
Sally Hursh

Martha Gwirtz
Jacqueline
Haspeslagh
Frederick
Hoffman
Beverly Jewell

JUNIORS

Pauline Johns
Opal Latimer
Patricia Love
Zane Meranda

Beverly Kidwell
Marilyn
Leonhardt
Glenn Lybarger
Allen Milliron

Charles Knapp
Oma Lewis
Raymond
McCord
Alice Moon

Harlan Kempf
Elwood Lehman
John Luby
Virginia Metz

Lois Kime
Erlinda Leverett
Charles
Lysinger
Sara Moll

Dawn Kuhn
Gordon Long
Irene McKenzie
Donald
Moorman

JUNIORS

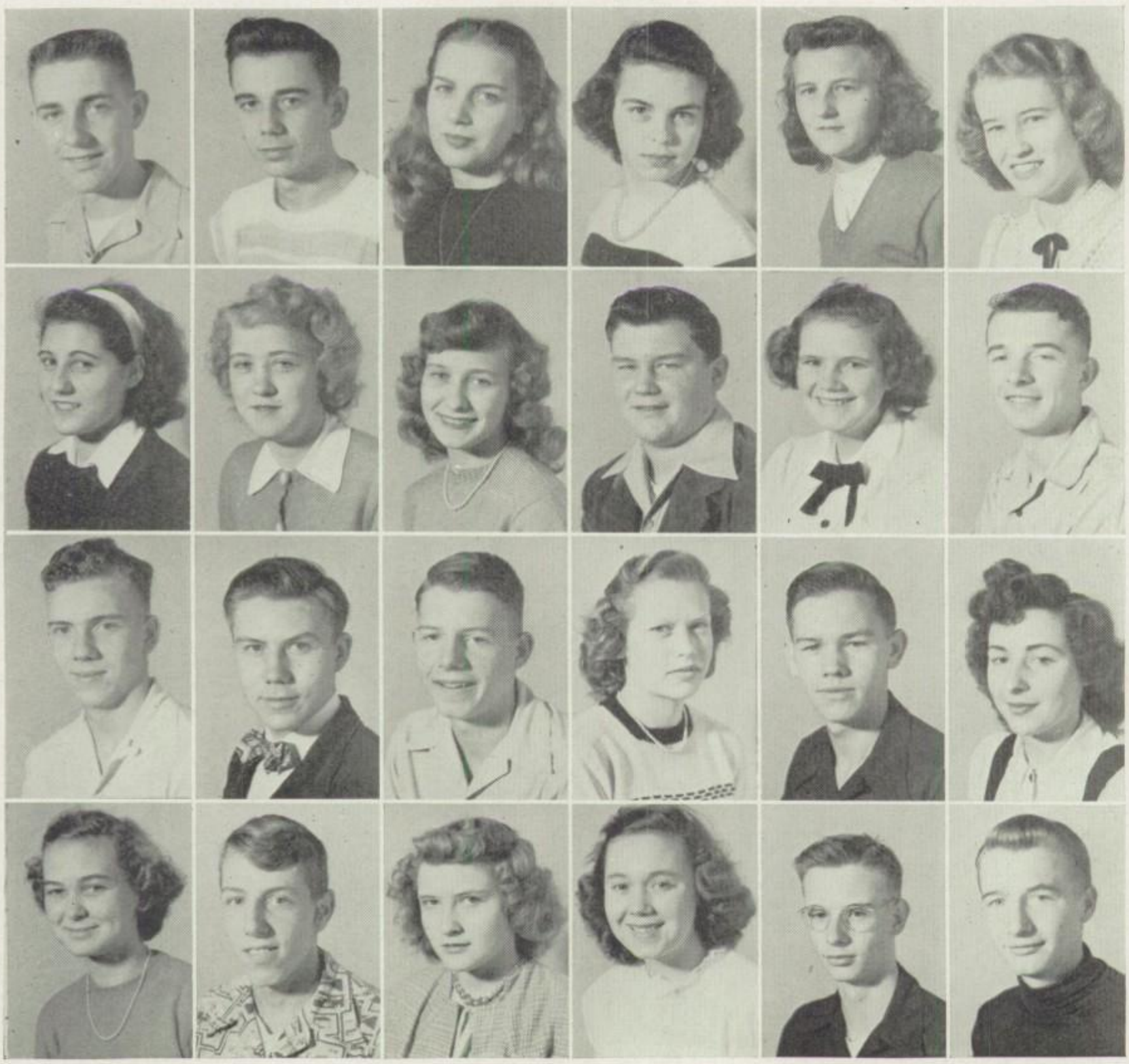

Jack Nothacker
Joan Perito
Glenn Pittenger
Virginia Rapp

Arlene O'Toole
Anne Peyssard
Wesley Postema
Ruth
Rietschlin

Betty Paulo
Donna Phelps
Charles Pugh
Joseph
Rudischum

Harold Onie
Henrietta
Peterson
Rochell
Pittenger
Alan Richards

Betty Pagel
Duane Pfahler
Jean Pry
Jean Riley

Joan Payne
Royce Pitney
Isabel Racer
John Scherer

JUNIORS

Reed Schreck
Phyllis Stewart
Dick Utz
Walter Will

George Shuler
Edward Stiving
William West
Robert Yetzer

Richard Snider
William Swanger
Carolyn Wilkinson
Richard Yohn

Glenn Shade
Mary Stine
Shirley Weber
Joan Yetzer

Carl Sifferlin
Kenneth Sutter
Marilyn Wharton
Dennis Yosick

Mary Rose Spangler
Jeanine Thompson
Thomas Wilkinson
Charles Young

SOPHOMORES

Dorothy Anderson
Virginia Barbour
Joyce Bowman
Paul Canter
Donna Cooper

William Apger
James Barkdull
Mary Bricker
Carl Carey
Lois Cooper

John Armbruster
Glenn Bendle
Bonnie Bringman
Barbara Carmean
Bonnie Crain

Howard Baird
Charles Blosser
Joanne Broderick
Louise Cline
Larry Cronenwett

Lois Ball
Glenna Blosser
Harold Burks
Ronald Cline
Leo Day

Alice Barber
Esther Boreman
Lois Cain
Marlin Cole
Jim DeWalt

SOPHOMORES

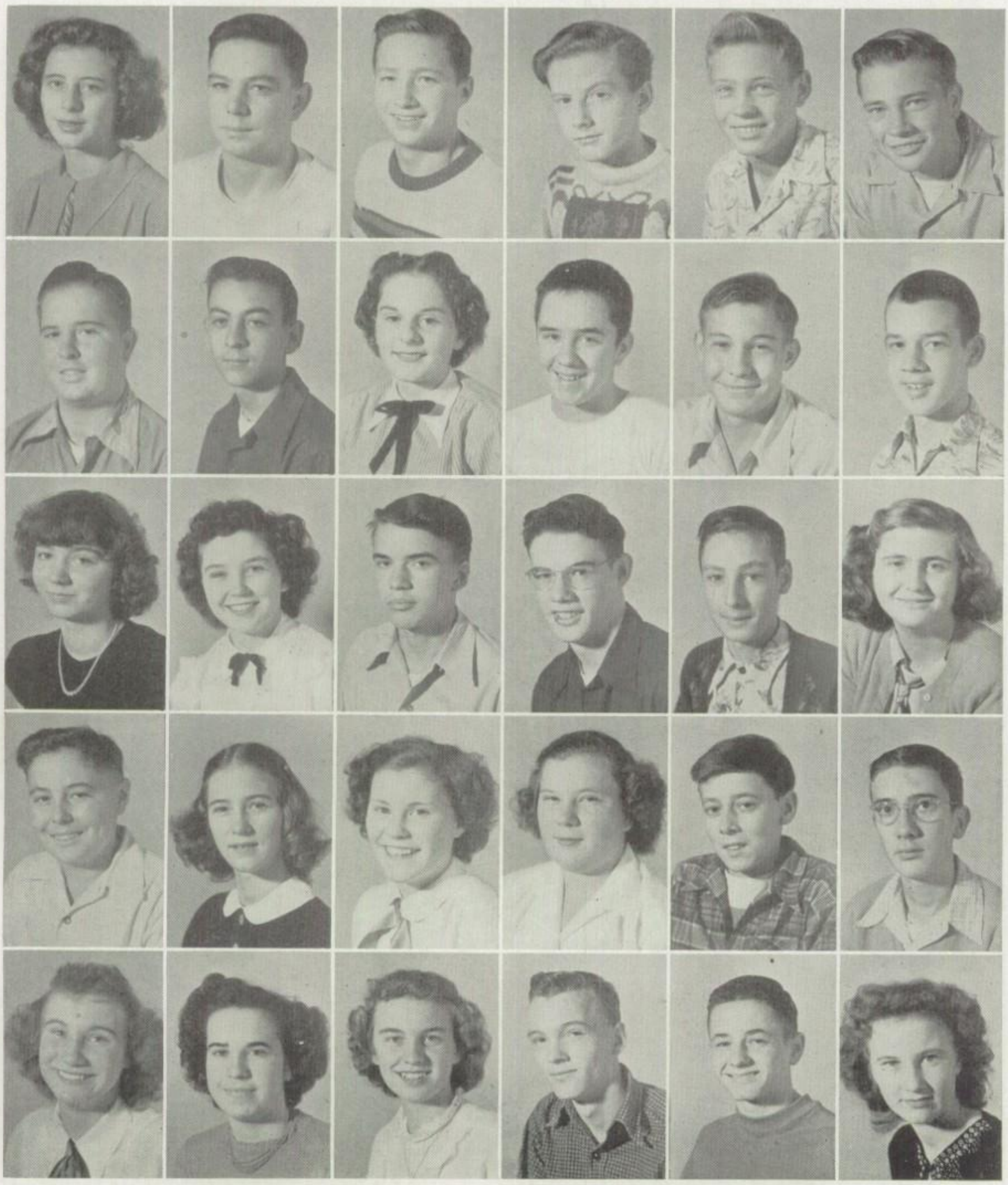

Barbara Dell
Harold Fisher
Dorothy Fry
Stewart Hawk
Anna Lee Irey

Richard Evans
John Foley
Norma Gearhart
Emily Heck
Retha Jewel

Junior Fackler
Ila Mae Foltz
Roger Grove
Kathleen Henson
Marybelle Keinath

Gerard Fee
Warren Ford
David Gump
Anne Herlihy
William King

Bennie Fagan
Dean Frank
Anthony Gwirtz
Don Hoak
Darl Kline

Donald Finnegan
Dick Friebel
Donna Haspeslagh
James Humphrey
Marlene Knapp

SOPHOMORES

Norma Lay
John McHugh
Lucille Patton
Carolyn Quiggle
Nancy Roberts

Donna Lehman
John Moore
Jeannette Petterson
Catherine Randall
Kenneth Ross

Edwin Lewis
James Mott
Bernice Postema
Richard Randall
Dessie Sargent

Mark Lindsey
James Omweg
Betty Preston
Betty Reau
Jean Sargent

Eleanor Loescher
Lawrence Paine
Diane Price
Lawrence Reno
Sally Schmidt

Ross McFarland
Patricia Palmer
Barbara Pry
Joseph Rietschlin
Harry Shade

SOPHOMORES

Lucy Sheridan
Allen Sweet
James Whatman
Tom Snively
Virginia Terman
Susan Whisler
Howard Stacklin
Grace Tucker
Joanne Williamson
Corlena Stewart
Richard Tullis
Richard Wilson
Bill Stickney
James Waines
Lois Workman
Doris Stoffer
Wilma Weber
Patricia Zeigler

ROBERT KOOKEN

April 25, 1934 *September 21, 1948*

Bob Kooken, who would have been a member of the present freshman class, is remembered for his cheerful smile and his desire to work. A person like Bob is missed by teachers and pupils alike.
This space in the yearbook is dedicated to his memory.

FRESHMEN

David Adams
Marie Blatter
Beverly Coover
Sheila Dubuc
Edwin Fry

Dean Adams
Joseph Bodkin
Corinne
Crawford
Linda
Dudenhaver
Robert Golz

Raymond
Adkins
Judith Bricker
Paul Crosby
Rosemary
Ebersole
Sandra Graham

Jane Anderson
Kathleen
Broderick
John DeVito
Dorothy
Emerson
Fred Gross

Harold Apger
Gene Cairns
Louise Dewey
Mary Lou
Fought
Patty Gross

Alice Biglin
Harry Canter
Douglas Dick
Donald Fry
Richard
Gremling

FRESHMEN

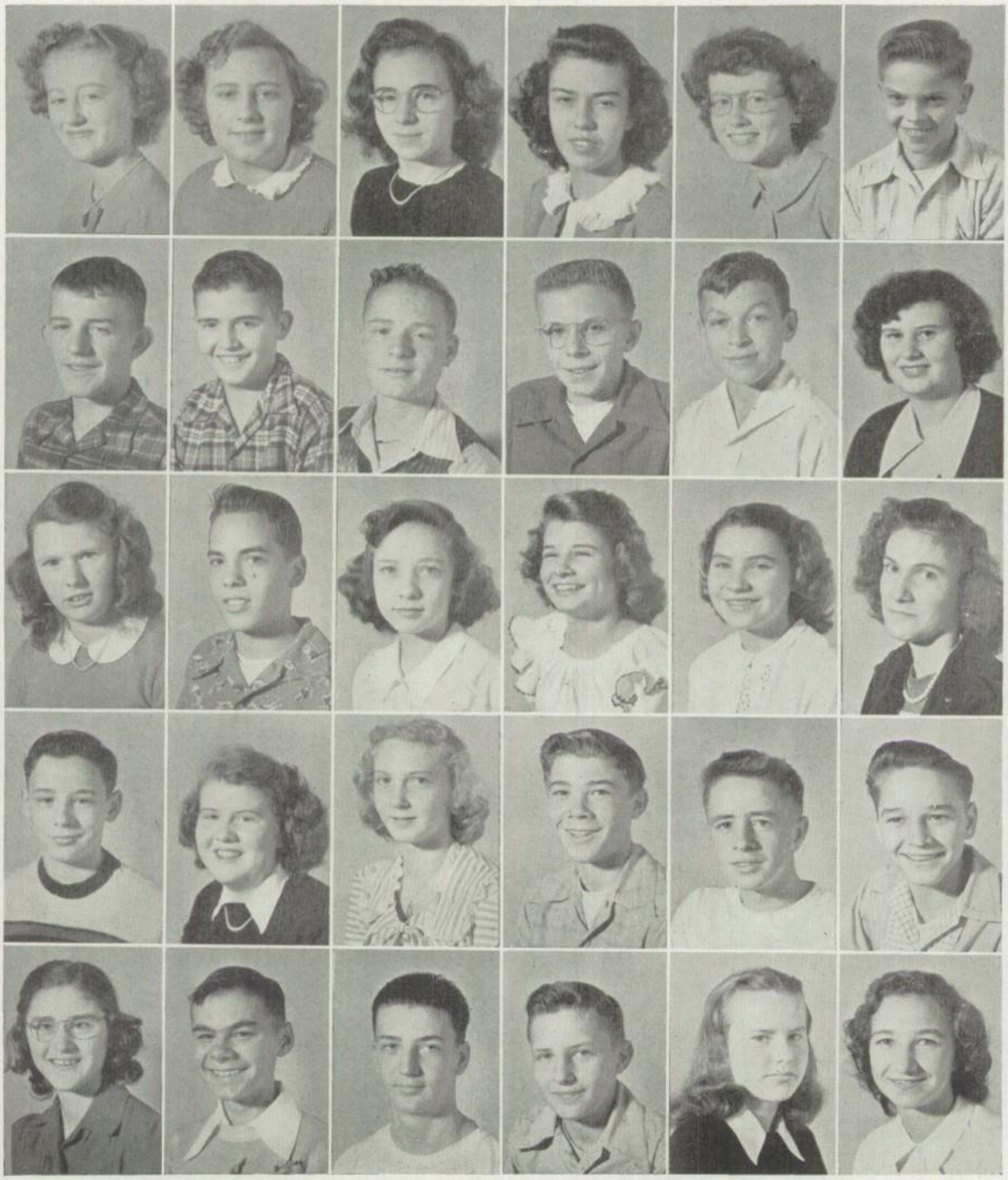

Agnes Gutshall
Richard Hartman
Eloise Hildebrant
Donald Jones
Shirley Kidwell
Ethel Gutshall
James Haspeslagh
David Hillard
Oleta Jones
Dick Kirkendall
Mollie Jo Hall
Edwin Hawk
Betty Hoak
Sandra Jones
Richard Kline
Lourita Hannafus
George Hayes
Faye Hodges
Dean Kaple
Paul Korbas
Sally Harbaugh
William Heintz
Maxine Hoskins
John Kegley
Amy LaBarge
John Hartge
Merlene Henry
Gloria Irons
Sylvester Kempf
Carole LaBonte

FRESHMEN

Donald Lash
Barbara Loescher
George Metzger
Frank Newland
Arthur Porter
William Laser
Barbara Lybarger
Raymond Miller
Bill Nothacker
Darrell Pugh
Martha Laughbaum
Sally McGill
Wayne Milliron
Donald Paulo
Roger Pugh
Dorothy Lehman
Patricia McLaughlin
Joyce Moon
Joy Patrick
Allen Randall
Eugene Leverett
Bill Manough
Carol Morse
Kenneth Payne
Robert Reynolds
Mary Lou Light
Doris Marshall
Gerald Mosley
Virginia Petrie
Lois Riddlebaugh

FRESHMEN

Mary Catherine Rieth
Junadele Smith
Carol Stover
Joan Swartz
Barbara Weber
Sam Roush
Janet Southard
Margaret Studer
Bob Utz
Fred White
Arnold Salyers
Leo Spangler
Wayne Sutter
Charlotte Van Ness
Patricia Wolford
Bill Sargent
Darwin Stine
Donald Swanger
Kenneth Ward
Bernadine Workman
Robert Shuler
Warren Stitt
Betty Swank
Robert Ward
John Yetzer
Joanne Yohn
Patricia Stout
Jane Swartz
Helen Washburn
Richard Yetzer

EIGHTH GRADE

Henry Albright
Faye Ball
Joan Bricker
Willard Clagg
Ronald Day

Austin Alfrey
Laverne Barber
Leota Brinkerhoff
Mabel Clagg
Marilyn Dick

Avery Alfrey
Florence Bisel
Carol Cain
Danny Clay
Betty Donley

Sandra Anderson
Ardell Bonecutter
Dorothy Call
Marilyn Cox
Lonnie Ebersole

Shirley Apger
James Bricker
Robert Carleton
John Crall
Thomas Ellery

Sally Baird
Jim Bricker
Elizabeth Caudill
Bert Davis
Junior Fagan

EIGHTH GRADE

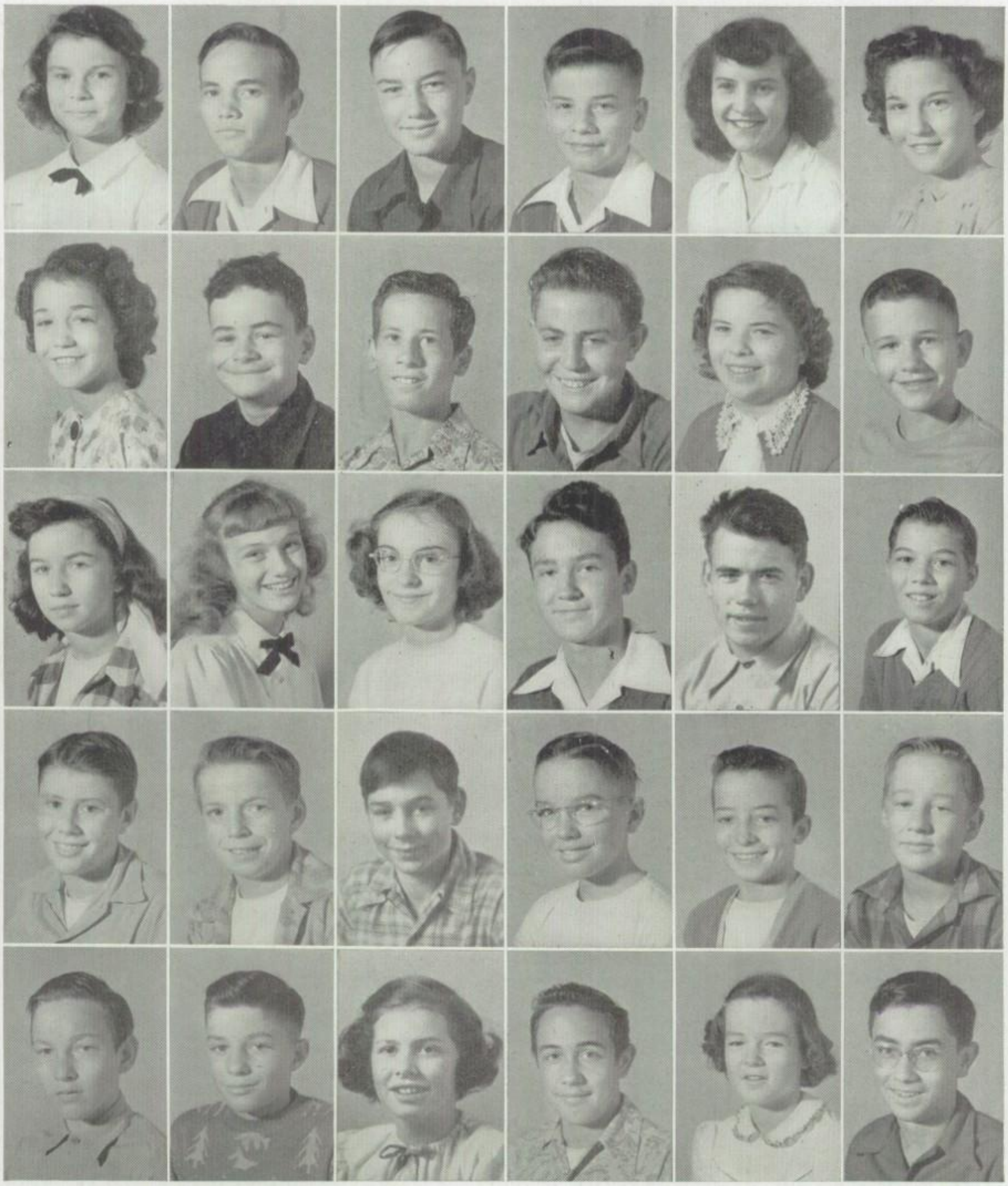

Ann Fendrick
Lois Hall
Doris Hunter
John Keener
Robert Knapp

Lloyd Furr
Scott Hancock
Janel Irey
Jimmy Kegley
Cloyce Lake

Albert Gooding
Dean Hartz
Margaret Jackson
Burton Kenton
Pearl Lehman

Dick Griffith
Ray Hicks
Roy Johnson
David Kinsell
Gene Leonhardt

Martha Gurney
Marjorie Hartz
Jesse Jones
John Knapp
Marilyn Lewis

Helen Hall
Jim Holtz
Rodney Kaple
Richard Knapp
Norman Lewis

EIGHTH GRADE

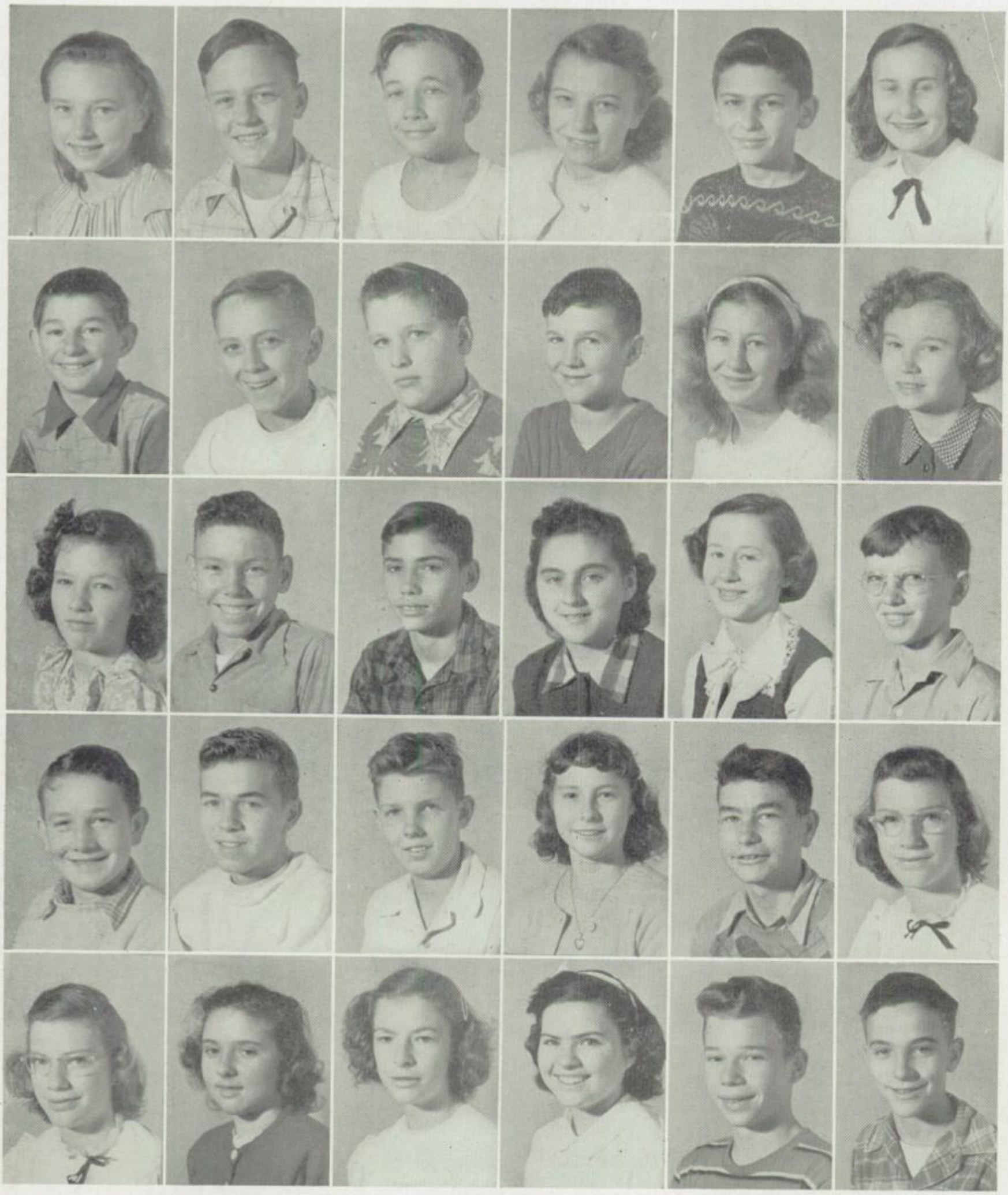

Dorothy Livesay
Wayne Messersmith
Eleanor Phillips
David Riley
Lois Scheerer
Charles Mackey
Sonny Miller
Leonard Picklesimer
James Riley
Janet Scott
Ross Marsh
Harold Mosley
Kenneth Place
Courtney Roth
Eltrude Seamen
Sandra Mathews
Jimmy Nothacker
Nancy Prewett
Verona Sargent
Patricia Seltzer
Bill Mathias
Virginia Patton
Lucia Racer
Thomas Schaub
Dick Sheppard
Janet Melick
Sandra Payne
Donald Reed
Leola Scheerer
David Sipes

EIGHTH GRADE

Fred Smith
Hazel Stump
Kern Viars
David Willis

Stewart Smith
Delmar Sturts
Pauline Walters
Evelyn Workman

Barbara Strohminger
Mary Travis
Shirley Whitney
John Zimmerman

Mariella Smith
Gloria Sturts
Martha Waines
Ruth Winans

Jim Steele
Marjorie Sullivan
Peggy Wheeler
David Worthington

Dolores Stults
Gary Troxell
Kathryn Williams

SEVENTH GRADE

Doris Adkins
Bruce Archdeacon
Carolyn Briggs
Charles Clagg
Dorothy Crosby

Robert Adkins
Donald Argo
Mary Lou Bringman
Mary Chase Clark
Janet Crosby

James Alfrey
Patsy Armintrout
Doris Burks
Suzanne Cline
Harold Davis

Junior Alfrey
Denvel Armstrong
Richard Carpenter
Jefferson Cochran
Sandra Davis

John Alt
Dorothy Aschbacher
Shirley Champion
Robert Corlett
Dessie Day

Sue Apger
Sallie Beaver
James Chew
Barbara Cox
Fredrick Day

SEVENTH GRADE

Michael Dennis
Leonard Fagan
Ralph Ginter
Mabel Gwirtz
Gerald Hawk

Doris Dewey
Eugene Fidler
James Goettge
LeRoy Hanlon
Mary Jo Hawk

William Dreimiller
Shirley Foley
Charles Gregory
Donald Hanlon
Clidith Hayes

Nancy Dudenhaver
Eugene Foreman
John Gross
Carole Hannafus
Manning Haynes

James Dunathan
Allen Gates
Norma Gross
Robert Hart
Bernard Hicks

Betty Evans
Charles Gates
Dianne Guthrie
Harry Hatfield
Lorena Hicks

SEVENTH GRADE

Lucille Hicks
Marilyn Johns
Ronald Knight
Larry McFadden
Raymond Mitchell
Lucille V. Hicks
Larry Jones
Marilyn Lea Lovell
McKinney
Beverly Myers
Dwight Hogue
Trubie Jones
Carol Lehman
Martha McKinney
Danville Mynhier
Roger Hopton
Millard Jordon
Jacquelynn Lehman
Ann McNeill
Betty Newland
David Horner
Della Kegley
Mary Lou Livingston
Dan Melick
Richard Pack
Wincel Ingram
Philip Keller
Marcia McCollough
Peggy Miller
Hamilton Patrick

SEVENTH GRADE

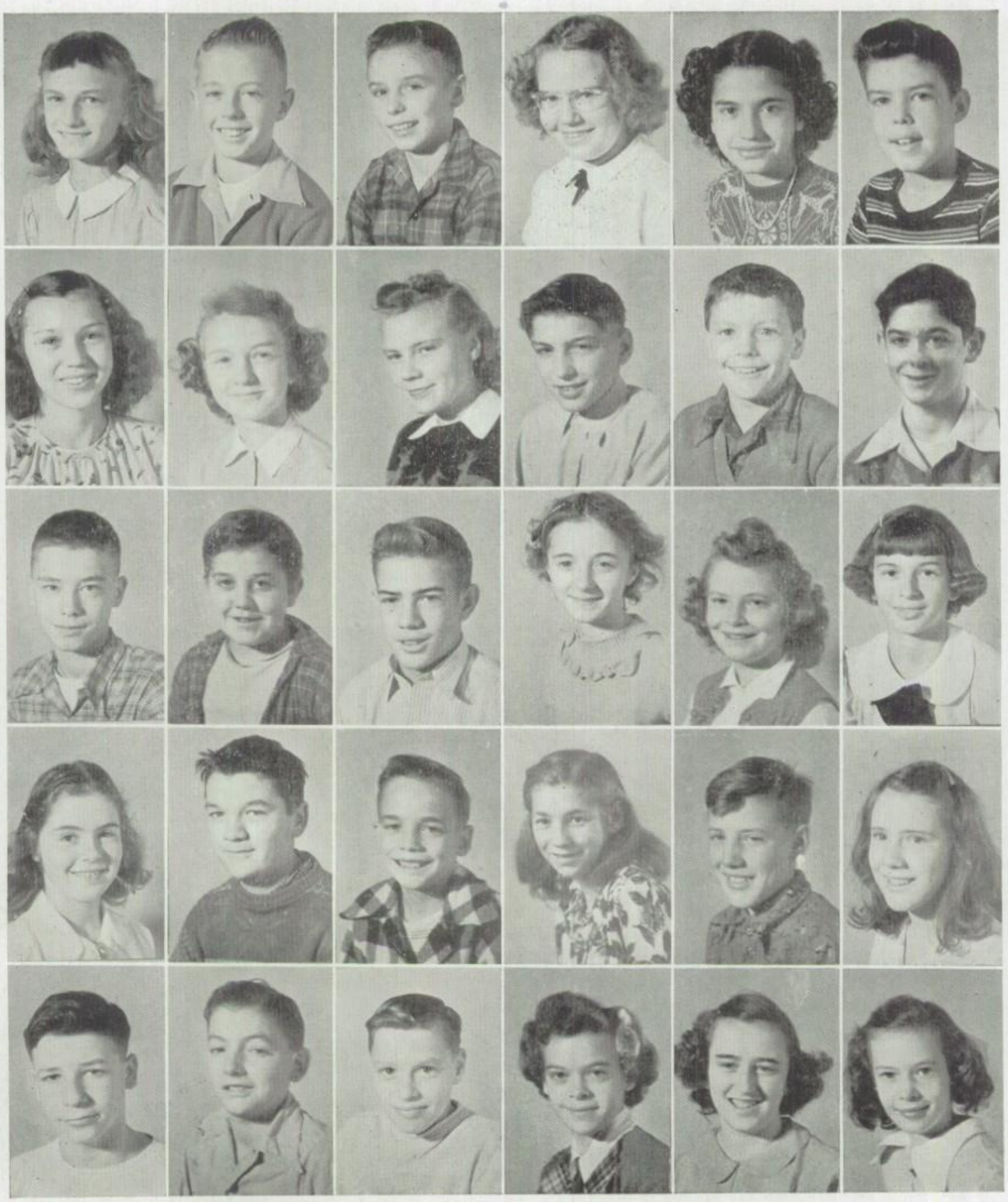

Marjorie Paulo
Marjorie Pugh
William Reynolds
Kathryn Seltzer
Vernon Souslin
Roger Payne
Shirley Ralston
Paul Roberts
Paul Shade
Dallas Stamper
Donald Place
Janice Ramsey
Donald Roberts
Kaye Shaffer
Donald Stewart
Shirley Posekany
James Rank
Charla Russel
Shirley Shick
Alberta Stewart
Wilma Preston
William Reau
Shelvy Schwall
Donald Smith
Alma Stover
Richard Pry
Richard Reed
Shirley Seitz
Joan Smith
Marguerite Switzer

SEVENTH GRADE

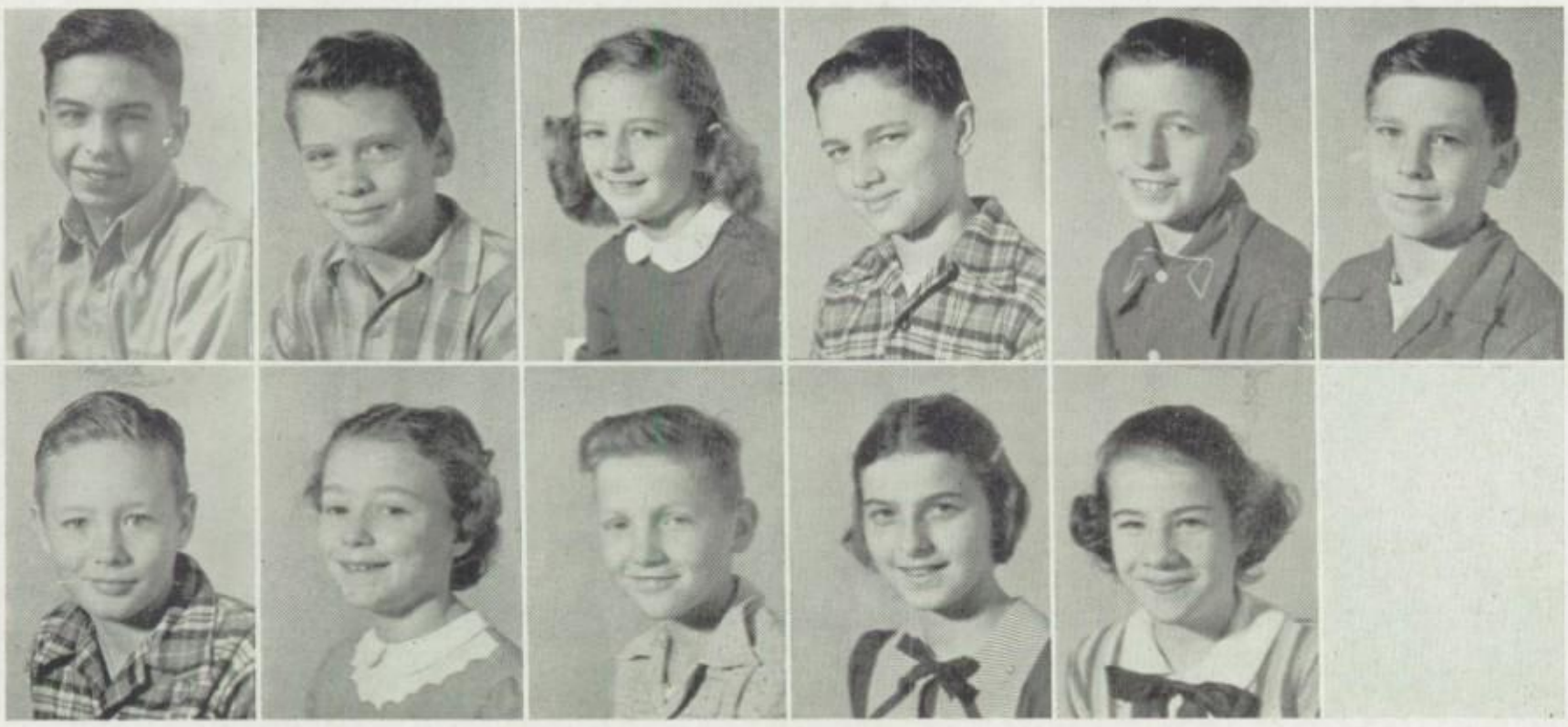

Richard Tallman
Robert Wilcox
John Thompson
Mary Lou Willet
Elizabeth Walker
Harold Wilson
Kenneth Weaver
Barbara Wilson
Richard Weber
Mary Workman
Jack White

ADDITIONAL PICTURES OF SHELBY STUDENTS

The staff regrets that it was impossible to group all pupils with their respective classes. Two reasons for this necessary re-grouping were: new pupils entering the school after the pictures were taken, and pupils being absent on the day the pictures were scheduled.

Theodore Christian (11th Grade)
Gerald Sheridan (10th Grade)
Sue Dubuc (11th Grade)
Ruth Davies (9th Grade)
Delores Gurney (11th Grade)
Rhea Schneider (7th Grade)
Delores Sheridan (11th Grade)
Gloria Fultz (7th Grade)
Francis Shuler (11th Grade)
Carol Schneider (10th Grade)
William Fath (10th Grade)
Glen Radcliff (9th Grade)

SEVENTH AND EIGHTH GRADE CHORUS

BUS DRIVERS

ATHLETICS

VARSITY FOOTBALL SQUAD

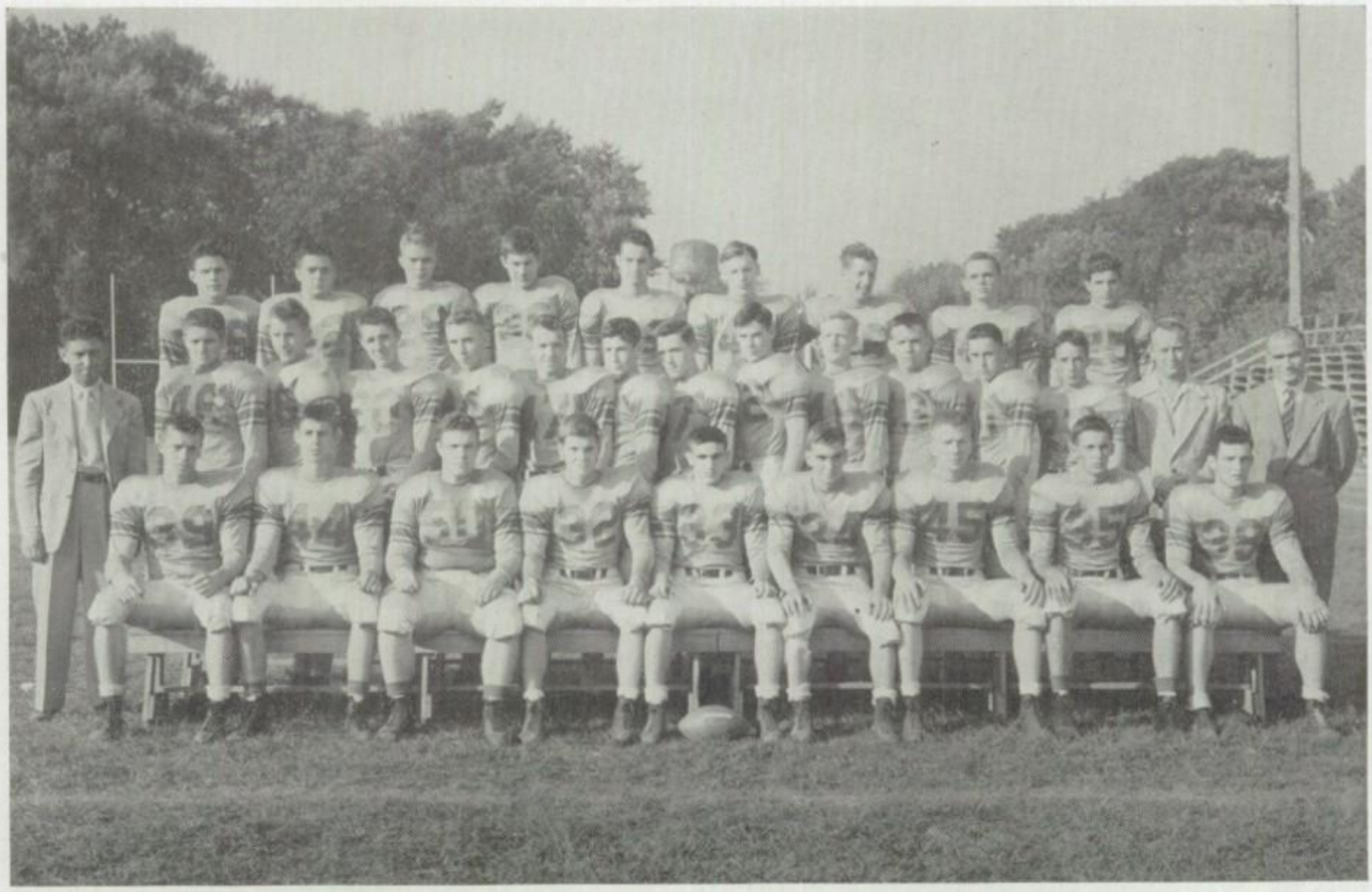

First Row: Jerry Dennis, Dick Utz, Junior Scheerer, James Will, Kenneth Souslin, Clyde Bell, Gary Hogue, Stan Cronenwett, Harold Phillips.
Second Row: Athletic Director Fendrick, David Cline, Ross McFarland, Jack Nothacker, William Berry, James Berry, Don Wetz, Mark Lindsey, David Gump, Dick Snider, Lawrence Paine, James Hassler, Charles Knapp, Coach Swackhammer, and Head Football Coach Wilkins.
Third Row: Bob Hoover, Larry Young, Jerry Wilson, Glen Bendle, Howard Stacklin, John (Dinty) Moore, Clarence Fackler, Harry Shade, and Tom Yetzer.

RESERVE FOOTBALL SQUAD

First Row: Adkins, Blosser, Pfahler, Arnold, DeVito, Heuberger, Porter, Bisel, and Payne.
Second Row: Coach Yohn, Briner, Armbruster, Mott, Cronenwett, Manough, Pugh, Evans, Will, Newland, Day, and Coach Plocher.
Third Row: Nothacker, Metzger, Adams, Lysinger, Terry, Gearhart, Cline, Paulo, Milliron, Yetzer, Kline.

The Shelby Whippets had a difficult time to have games chalked up in the win column. The first team encountered in the season was the strong Fostoria eleven. This was a hard-fought battle and Fostoria emerged the winner. In the first league contest Shelby met Willard. The Railroaders defeated the Whippets.

Shelby was still determined to get into the win column and with this in mind chalked up a victory against the Galion team. The score was 7 to 6. The next week found the Whippets in Bucyrus and this game is forgotten as far as the Shelby team is concerned. Ashland was the next opponent and Shelby lost in a well-fought game.

Bellevue came to Shelby and returned to Bellevue as the loser of this game. The Whippets then traveled to Norwalk and met the Truckers. Shelby lost this game by the score of 25 to 6. The next "foe" was Upper Sandusky and the Whippets lost this "battle".

In the last game of the season Shelby met and defeated Crestline in a spectacular game. It was a fitting climax to an interesting football season.

SCORES

Fostoria	13	Shelby	7
Willard	6	Shelby	0
Galion	6	Shelby	7
Bucyrus	50	Shelby	0
Ashland	26	Shelby	0
Bellevue	13	Shelby	16
Norwalk	25	Shelby	7
Upper Sandusky	6	Shelby	0
Crestline	12	Shelby	14

SENIOR

Clyde Bell
Co-Captain, N O L 2nd Team
Honorable Mention All-Ohio
Lineman of the year

Junior Scheerer
N O L 3rd Team

Kenneth Souslin

Elvin Hawk,
HEAD FOOTBALL MANAGER,
on duty.

Thomas Yetzer

Co-captain Bell leads the Whippets.

Don Wetz

LETTERMEN

Harold Phillips
Backfield man of the year

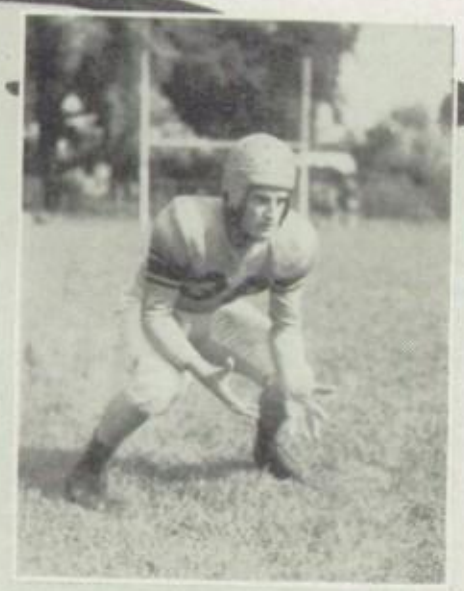

Stanley Cronenwett
N O L 3rd Team

William Berry

Gary Hogue

James Will
Co-Captain

The football banquet at
Richland Recreation Center.

The football managers
at the Bucyrus football game.

VARSITY BASKETBALL TEAM

Front Row: Coach Williams and James Smith, manager. Leo Fackler, Jerry Dennis, Gerald Clark, Glenn Lybarger, Dick Utz, Stanley Cronenwett, Harold Onie, Lawrence Paine, Kenneth Souslin, Jerry Wilson.

The Varsity Basketball season opened with a "bang"—the Whippets met and defeated a strong Fostoria team by the score of 54 to 50. The first league game of the season proved to be one of the most spectacular of the entire season. In this game the Whippets met and defeated the Bucyrus Redmen. This was the only game in which the Redmen were defeated until they met Mansfield in the tournament. This was the first league win for the Whippets. The winning streak continued for the Whippets and they defeated Upper Sandusky and Willard (the six feet six center too). Bellevue seemed to prove too strong for the Shelby team and the Whippets lost in an exciting game by only seven points.

Another very exciting game was the one the Whippets played at Norwalk. Shelby came through in a spectacular finish and almost won this game. It was indeed a "heart-breaker" to lose this one. In the last two league games of the season Shelby won one and lost one.

In the league games Shelby won four and lost three; the season's record was ten wins and nine losses. The final league standing achieved by the Whippets was a third place tie.

Shelby drew a "bye" in the Mansfield tournament and met Bucyrus on Friday, March 4th. The Redmen seemed to take revenge for the first encounter of the season and they defeated the Whippets in the third quarter of an exciting game.

Shelby	54		Fostoria	50
Shelby	38		Madison	45
Shelby	49		Willard	30
Shelby	41	*	Bucyrus	40
Shelby	29		Marion	36
Shelby	42	*	Upper Sandusky	30
Shelby	27		Akron Buchtel	47
Shelby	37		Galion	48
Shelby	36	*	Willard	32
Shelby	39		Bucyrus	62
Shelby	34		Crestline	30
Shelby	25		Wooster	38
Shelby	46	*	Bellevue	53
Shelby	58	*	Norwalk	59
Shelby	43		Madison	42
Shelby	38	*	Galion	32
Shelby	34		Crestline	30
Shelby	34		Marion	28
Shelby	48		Bucyrus	59**

* League Games
** Tournament

RESERVE BASKETBALL TEAM

The reserve team in basketball achieved a very outstanding record in this sport during the 1948-1949 season. The team was young and yet the record gained was one that has had very few equals in basketball history of Shelby High School.

This team earned a total of 560 points to their opponents 469. They won fourteen games and lost only five, and two of the losses were to the same team—Willard. In meeting reserve teams of the league schools, Shelby won eight games and lost three.

Shelby..26	Fostoria 30
Shelby..21	Madison (Mansfield) .. 18
Shelby..18	Willard 22
Shelby..26	Bucyrus 22
Shelby..44	John Simpson 38
Shelby..28	Marion 16
Shelby..18	Upper Sandusky 24
Shelby..30	Galion 18
Shelby..16	Willard 24
Shelby..28	Bucyrus 15
Shelby..37	Crestline 25
Shelby..47	Johnny Appleseed 30
Shelby..25	Wooster 24
Shelby..31	Bellevue 23
Shelby..52	Norwalk 37
Shelby..27	Madison 24
Shelby..40	Galion 28
Shelby..36	Crestline 19
Shelby..30	Marion 32

First Row: John McHugh, Lawrence Paine, Charles Blosser, David Gump, James Mott, and Jerry Wilson.
Second Row: Marlin Cole, Fred Hoffman, Duane Arnold, Jack Nothacker, Larry Cronenwett, Larry Reno, Ed Day, Junior Fackler, Tom Snively, and Coach Swackhammer.

JUNIOR HIGH SCHOOL BASKETBALL

First Row: Kenneth Payne, Bob Utz, Frank Newland, Warren Stitt, Gary Milliron, and Bob Golz.
Second Row: John DeVito, Dick Kirkendall, Roger Pugh, Kenneth Ward, and George Hayes, and Coach Fendrick.

7TH-8TH GRADE BASKETBALL

First Row: Foreman, Payne, Patrick, Goettge, Argo, Hanlon, Adkins, Viars, Knapp, Nothacker, Dunathan, and Smith.
Second Row: Reed, Ingram, Mellick, Alfrey, Day, Pry, Wilcox, Davis, Dennis, Riley, Mathias, and Hancock.
Third Row: Shade, Willis, Bricker, Day, Zimmerman, Leonhardt, Steele, Coach Wilkins, Carlton, Jim Riley, Chew, Roth, Keener, and Reynolds.

BASKETBALL LETTERMEN

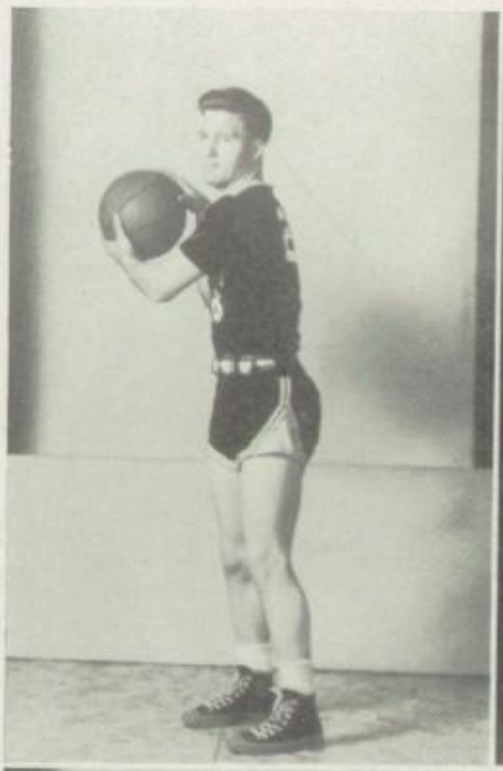

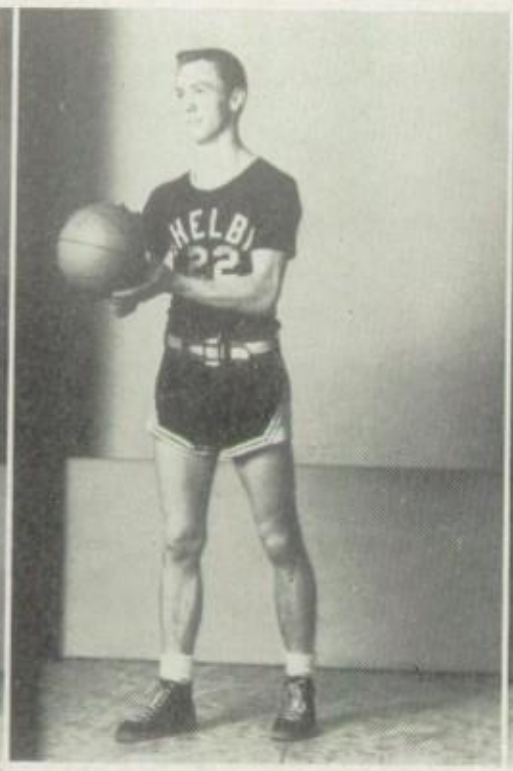

Leo Fackler
Gerald Clark

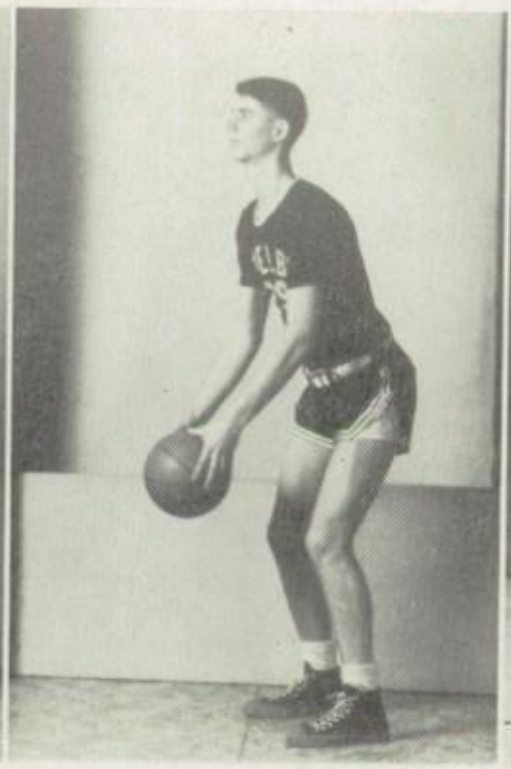

Richard Utz
2nd Team—N.O.L.

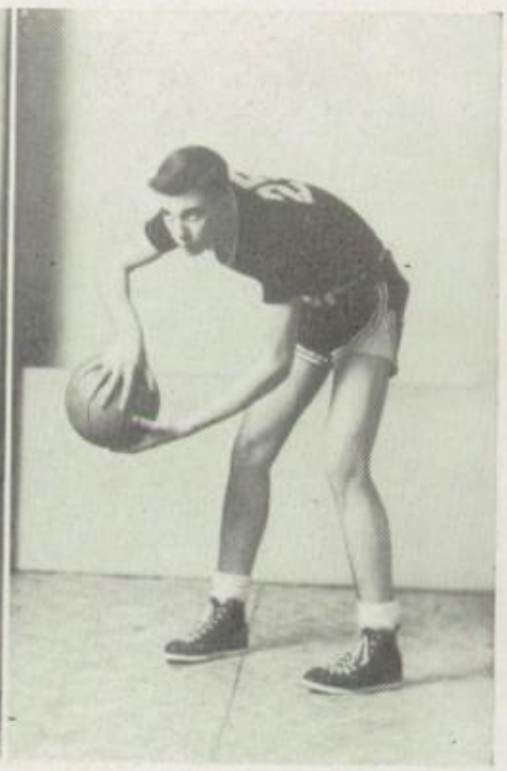

Harold Onie
H. M.—N.O.L.

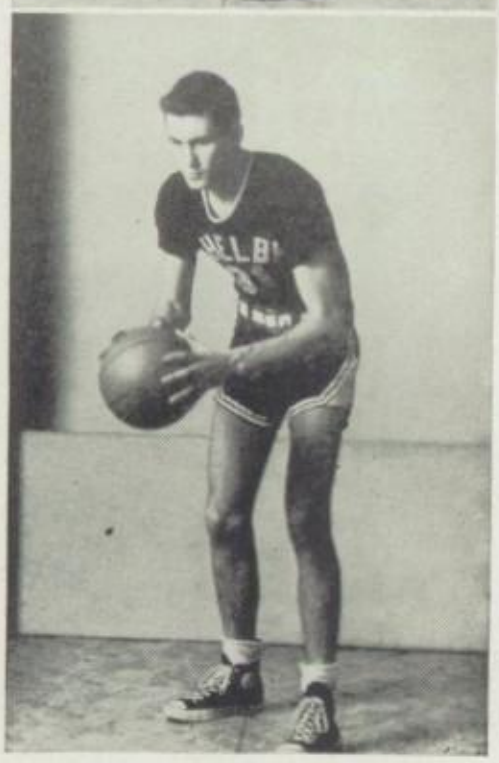

Stanley Cronenwett
1st Team—N.O.L.

Glenn Lybarger

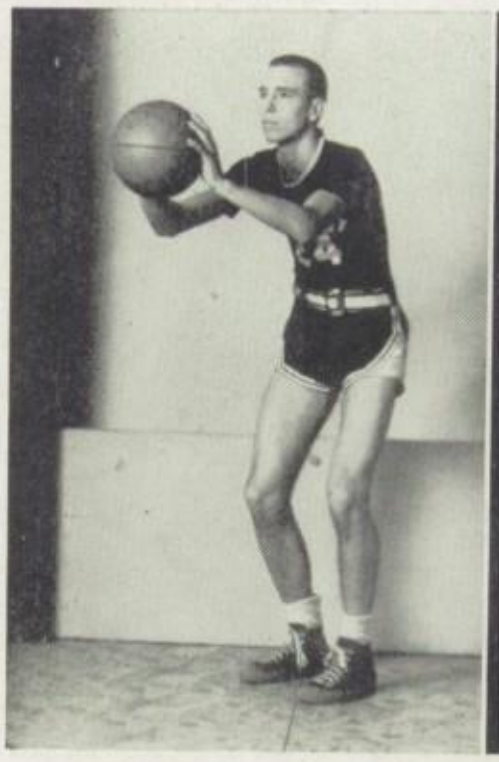

Gene Monn

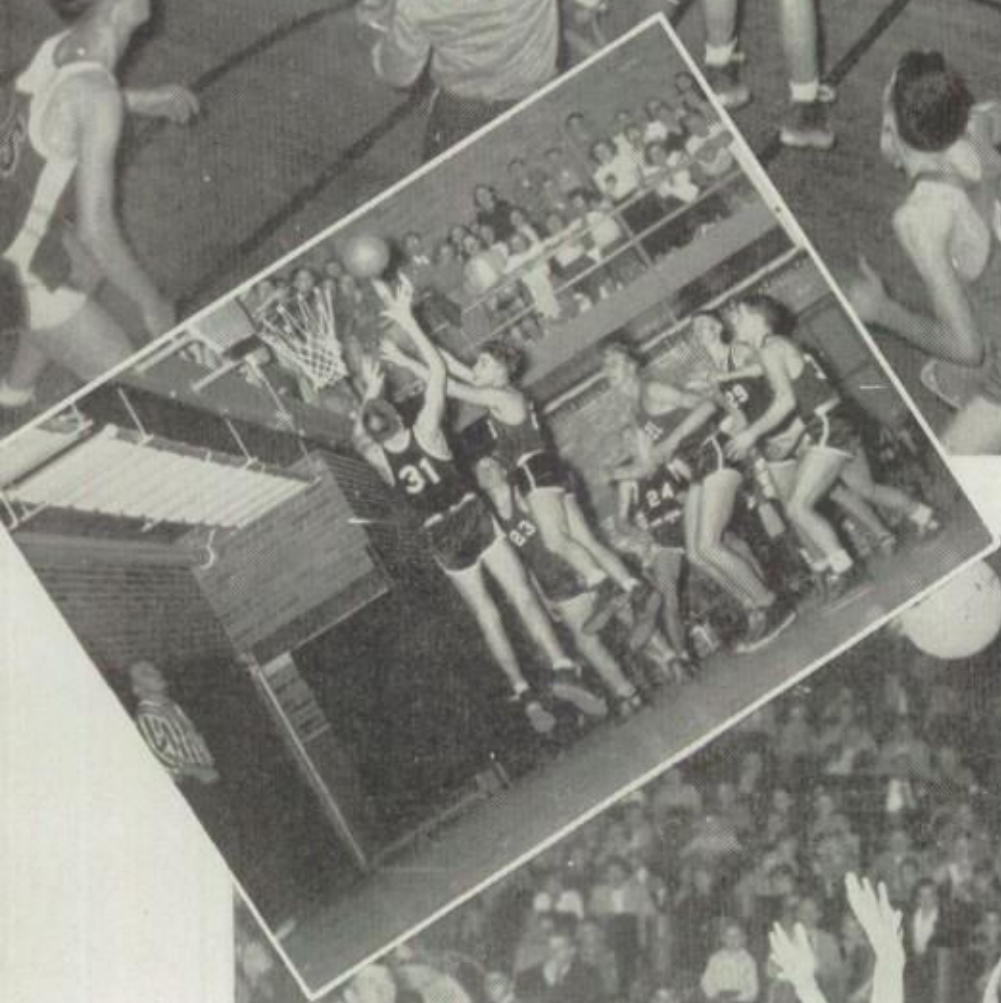

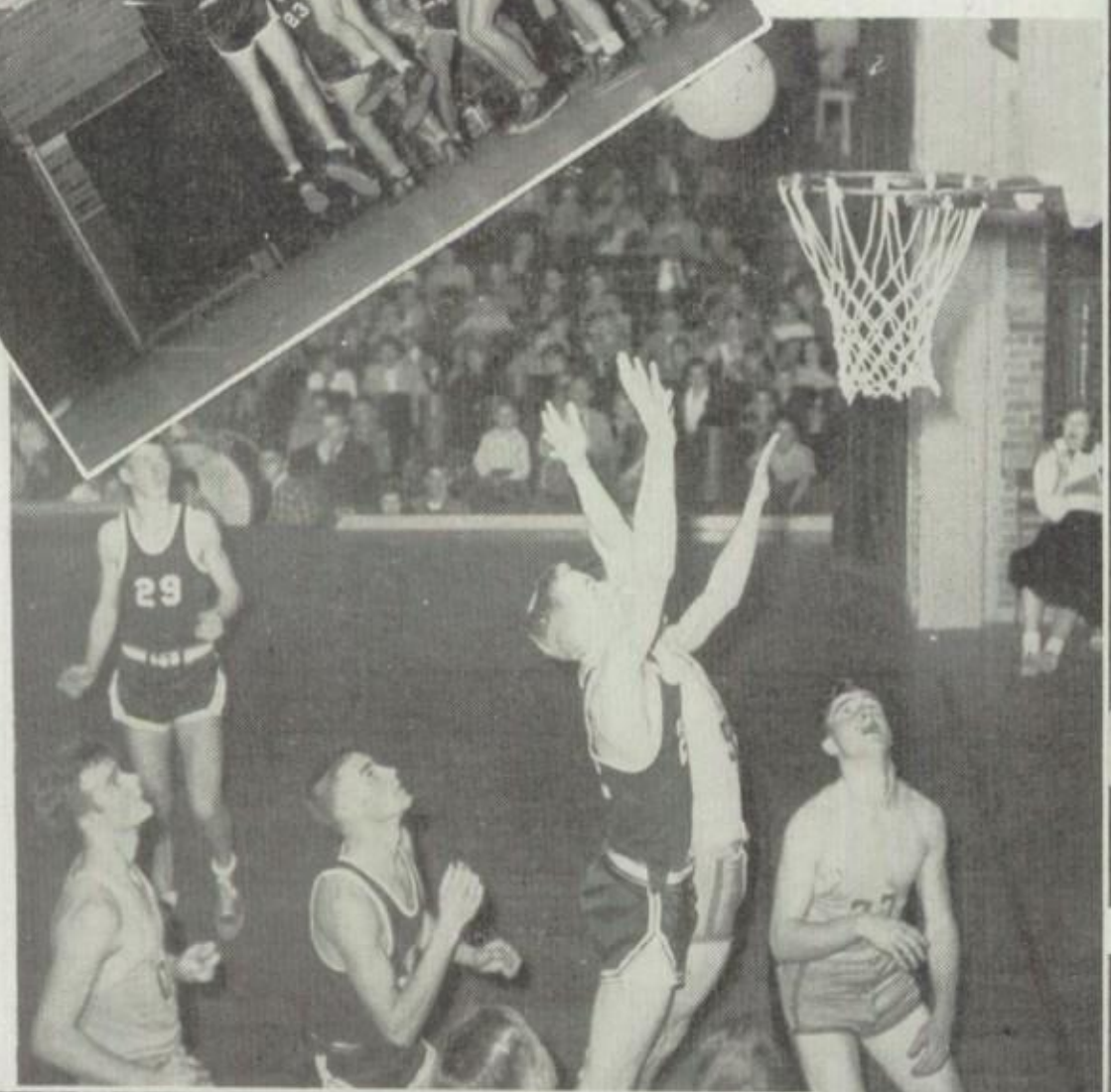

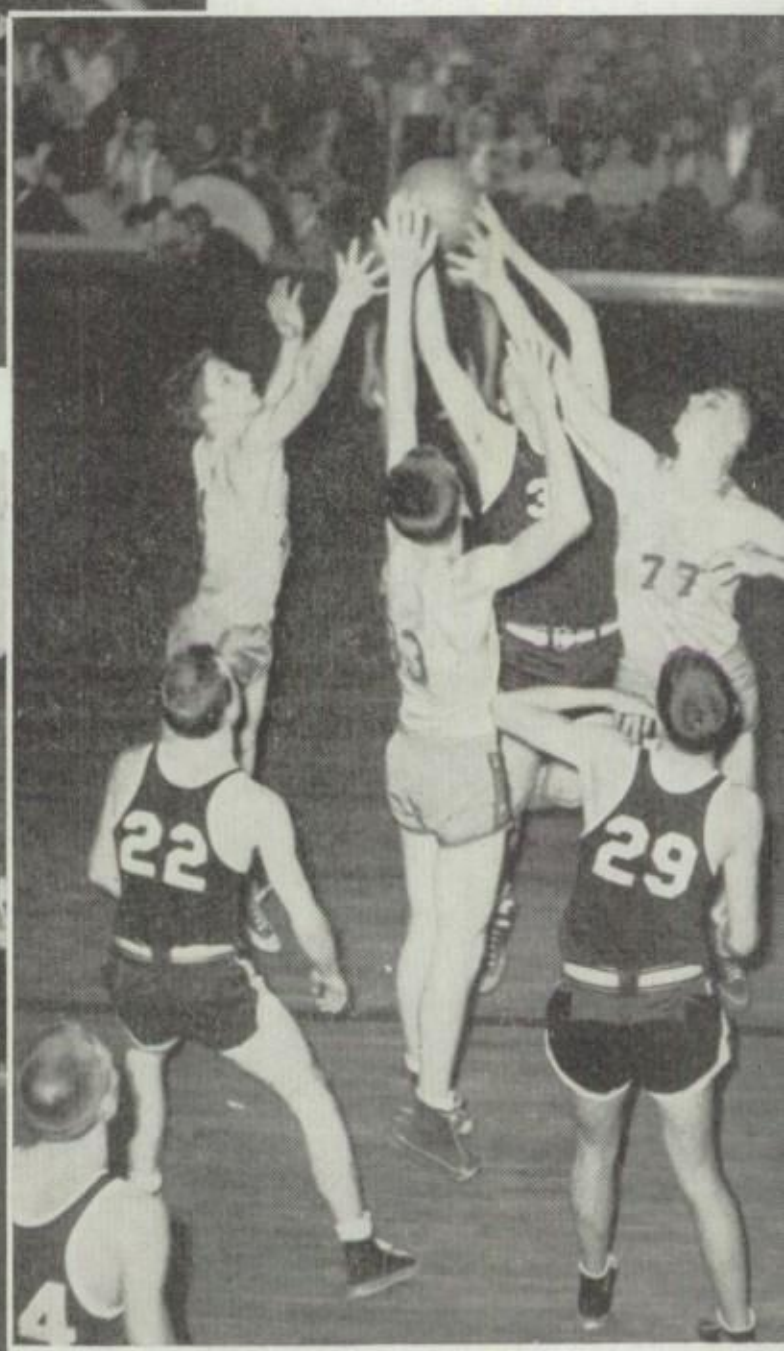

CHEERLEADERS

Left to Right: Marilyn Stoffer, Leo Fackler, Lou Ellen Fireoved, David Heck, and Elizabeth Karr.

Early in September the student body chose five very capable students to lead the spirit of Shelby onward at football and basketball games. Marilyn Stoffer, a senior, has served three years; Leo Fackler, a senior, was chosen this year and he served during the football season; Lou Ellen Fireoved, a senior, has served four years and was named head cheerleader this year; David Heck, a senior, was selected this year for the first time; and Elizabeth Karr, another senior was named for the second consecutive year.

The cheerleaders sponsored very entertaining programs during the Pep Meeting sessions. They also aided the student body to learn the new Alma Mater song. At all the games they were present to lead cheers and they did this rain or shine. They made it possible for the Whippets who participated in various sports to hear the "'victory yells and cheers".

New uniforms were purchased for the cheerleaders. The senior mathematics classes voted to pay for the new outfits which were very attractive.

SCOREBOARD CREW

Left to Right: Harold Davis, Dean Frank, Neil McNeill, Allan Richards, Mr. Archdeacon, Raymond Strohminger, Junior McKenzie, John Scherer, and Bruce Archdeacon.

GOLF SQUAD

First Row: Jack Boreman, Howard Stacklin, Richard Yohn, and Paul Korbas.
Second Row: Jerry Dennis, Tom Wilkinson, William Fath, and Coach Yohn.

UPPER CLASS G. A. A.

First Row: Lois Oertle, Pat Lindenberg, Lizzy Karr, Esther Boreman, Jeanette Loescher, Marybelle Keineth.
Second Row: Jean Sergeant, Corlena Stewart, Marilyn Stoffer, Carol Brown, Joanne Bonnett, Anne Peyssard, Betty Adams, Helen Washburn, Dorothy Anderson, Lucy Sheridan, Faye Hodges, Lorene Bonecutter, Eileen Workman, Beverly Kidwell, Doris Stoffer.
Third Row: Miss Altman, Mary Stine, Pat Bell, Jean Guill, Joanne Henson, Bonnie Hallman, Ruby French, Pat Henson, Jeanette Peterson, Susan Whisler, Barbara Dell, Ila Mae Foltz, Diane Price, Junadele Smith, Carole LaBonte, Marlene Henry, Mary Rieth, Joyce Moon.
Fourth Row: Janet Southard, Kathleen Broderick, Beverly Coover, Joan Swartz, Louise Cline, Glenna Blosser, Lillian Carpenter, Betty Reau, Pat Palmer, Shirley Becker, Margaret Ensman, Jacqueline Auck, Janet Cox, Jane Swartz, Pat Gross.

When Monday night rolls around, the Upper Class GAA girls maneuver themselves into position in the gym for the "King of Sports" for that particular season—be it volley ball, basketball, baseball, tumbling, or what have you.

This year a new leader came to us. She was Miss Jean Altman, who helped the girls reorganize the group. Election was held at the first meeting in September and holding the gavel was Patsy Bell; Elizabeth Karr, the vice-presidency; Marilyn Stoffer, the minutebooks; Beverly Kidwell has the chance to count the money, and lucky Lois Oertle, the job of keeping the points. At this meeting the Constitution Committee was selected, and the girls got under way to make the by-laws. It was decided to award letters at the annual Recognitiion Day Program to the girls not previously having received them and to the girls already having letters, a chevron for each year of active membership.

7th & 8th G. A. A.

THE "S" CLUB

Left to Right:
First Row: Leo Fackler, Jerry Wilson, William Berry, Harold Onie, Stanley Cronenwett, Gary Hogue, Harold Phillips, Donald Wetz, and Kenneth Souslin.
Second Row: Jerry Dennis, John Moore, Charles Knapp, Gerald Clark, Clyde Bell, Gene Monn, Robert Hoover, Larry Young, and Mr. Wilkins.
Third Row: Clarence Fackler, Junior Scheerer, Lawrence Paine, James Will, Richard Utz, Richard Snyder, James Berry, and Thomas Yetzer.

Absent at the time the picture was taken: David Heck, Tom Wilkinson, Richard Yohn, Jack Boreman, Junior Fackler, Glenn Shade, and Elvin Hawk.

Amid grunts, groans and grins new members of the Shelby "S" Club were initiated into the group at special ceremonies held at the School on Tuesday, March 8th. The new pledges were first sent on a scavenger hunt which unearthed various specimens—owls, a cow's leg, painted chickens, a fish, a skunk, and the like. They were then given a special dinner in the cafeteria. After this the real initiation ceremonies began. All the new pledges took the ordeal in the stride of good athletes and seemed to enjoy some of the pranks.

"S" Club members must have a varsity letter to be eligible to be a member of the club. The newly initiated members this year were Elvin Hawk, Gary Hogue, Harold Phillips, Gene Monn, Thomas Yetzer, William Berry, David Heck, Clarence Fackler, Richard Yohn, Glenn Lybarger, Glenn Shade, Robert Hoover, Richard Snyder, Charles Knapp, Larry Young, James Berry, Jack Boreman, Tom Wilkinson, Lawrence Paine, Jerry Wilson, John Moore, and Junior Fackler.

The club is sponsored by the football coach, Mr. Wilkins. The officers are Clyde Bell, president; James Will, vice-president; and Leo Fackler, secretary-treasurer.

ACTIVITIES

BUCKEYE BOYS'—GIRLS' STATE

First Row: (left to right) David Heck, Lou Ellen Fireoved, and William Herlihy.
Second Row: (left to right) Kenneth Souslin, Harold Phillips, James Evans, and Carlos Tucker.

Over eight hundred boys attended Buckeye Boys' State held at Ohio Wesleyan University in Delaware. This annual gathering serves to educate boys from all over the State of Ohio in the ways of maintaining and controlling the state government.

The six boys chosen from Shelby High School were selected on the basis of leadership, scholarship, activities, citizenship, and character. Expenses were financed by the local American Legion and various service groups.

Buckeye Boys' State lasted for ten days and the Shelby lads were busily occupied in doing the duties of the offices to which they had been elected or appointed. They held the positions of city health commissioner, supreme court judge, city councilman, safety director, county commissioner, and athletic director.

Buckeye Girls' State was held on the campus of Capital University, Columbus. This is a program similar as that planned for the boys of the state. The girls have the opportunity to plan, organize, and control the government for the state.

Lou Ellen Fireoved represented the girls of Shelby High. In the hotly contested political campaigns, she ran for state governor and carried on a very heated and entertaining campaign.

STUDENT COUNCIL

The Student Council has one of the most responsible tasks of all the student organizations in the school program. This group supervises the school elections, sponsors auditorium programs for the entire student body, assists with the school calendar, plans the Homecoming activities, and sponsors the annual Recognition Day program. All of these programs are financed by the council's members selling programs at the home football games.

The Student Council is composed of one representative from each of the homerooms and the officers of the junior and senior classes. The council president for this year was Dick Snyder, a junior. The other officers were Clyde Bell, vice-president; Joan Payne, secretary; and Jerry Wilson, treasurer. Mrs. Edythe Yetzer is the faculty advisor for the group.

First Row: Mrs. Yetzer, Leo Fackler, Charles Patton, William Herlihy, David Heck, Clyde Bell, Robert Steele, and Joan La Bonte.
Second Row: Joan Payne, Beverly Jewell, Margaret Ensman, Betty Reau, Sara Moll, James Smith, Wilma Preston, Sandra Davis, Ruth Winans, and Sandra Anderson.
Third Row: Wincel Ingram, Mary Bricker, Emily Heck, Barbara Dell, Kenny Payne, John DeVito, John McHugh, Robert Utz, Edwin Hawk, Roy Johnson.
Fourth Row: Duane Arnold, William Broderick, Dick Snyder, Dave Gump, Jerry Wilson.

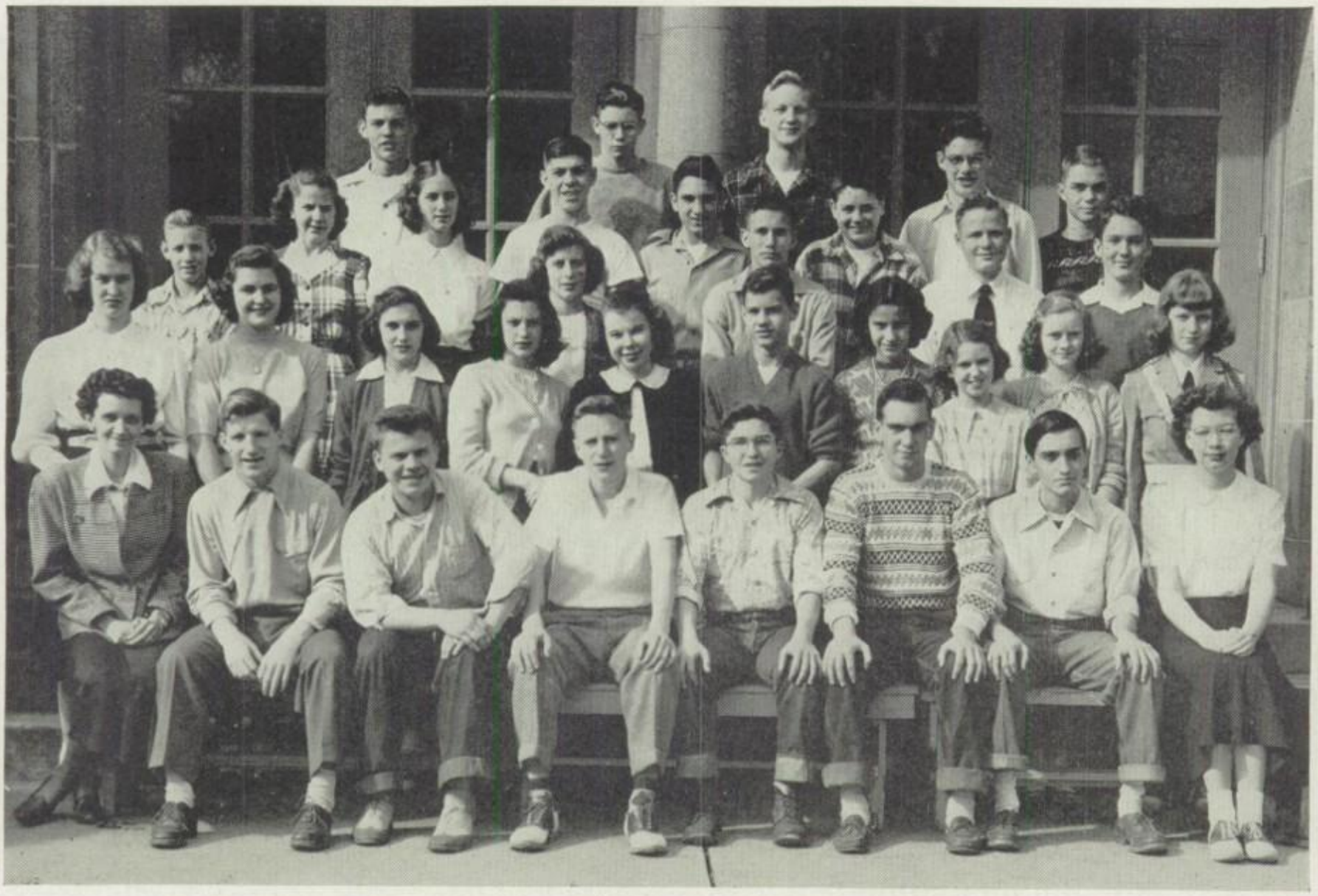

SCARLET S STAFF

Left to Right: Nancy Gump, Gene Monn, Lois Oertle, Janet Payne, Mr. Wendland, Sara Zebold, Marilyn Striker, Lou Ellen Fireoved, Sally Smith, David Heck, Alice McKinney, Lucile Clark, Elizabeth Karr, Ruth Lux, Robert Steele, Leo Fackler, Shirley Bourgeois, and James Evans.

CIRCULATION STAFF

Left to Right: Raymond Strohminger, William Herlihy, Clyde Bell, Bernice Albert, William Berry, Janice Cooper, Mary Lou Gallentine, Phyllis Day, Joan LaBonte, Nancy Riley, Ruby French, and Gene Monn.

THESPIAN CLUB

This year a new organization, the National Thespian Club, was organized in Shelby High School replacing the speech clubs which had served for the past few years. The new group was organized by Miss Ruth Kellermeyer, local speech teacher. The main purpose of the group is to foster an active and interested membership in speech activities in the school.

The Ashland High School Thespian group officiated at the formal initiation ceremonies which were held in February in the Girl Scout Little House.

Leo Fackler was elected to serve as the first president of the new club. Other officers elected were: Hal Light, vice-president; Beverly Jewell, secretary; Jack Dunathan, treasurer; and Joan Payne, clerk.

The first activity sponsored by the Thespian Club was the "Dance of the Footlights". This was a dance for the upper four grades and music was provided by Glenn Wendland's Orchestra. A novel program, consisting of the appearances of several of Hollywood's leading "stars", was given at this entertainment. In February the group sponsored the all-school play entitled, "Freckles".

First Row: Ann Peyssard, Jeanette Bly, Lucile Clark, Sue Dye, Jo Ann Henson, Beverly Jewell, Joan Payne, Mary Rose Spangler, and Jeanine Thompson.
Second Row: Charles Patton, James Smith, Jack Dunathan, Joyce Crum, Janet Payne, Martha Jean Shook, Lois Oertle, Carolyn Wilkinson, and Miss Kellermeyer.
Third Row: William West, Joseph Rudischum, Glen Pittenger, Keith Garrett, Glenn Shade, Leo Fackler, and David Heck.

EL CIRCULO ESPANOL

For one day of the school year the new Spanish Club members were the most outstanding students in the school. They spent a great deal of their time avoiding senior members and bowing to the ones they couldn't escape. For some unknown reason they wore rubbers and carried umbrellas to classes with them.

As these students became full-fledged members they began to realize some of the joys of belonging to the organization. First came the annual Christmas dance, the Snow Ball, with all its decorations to be prepared. Speros Karas provided the music for a very enjoyable formal dance.

In February Jack Dunathan was host to the club. Members presented entertainment for the group and plans were begun for a Pan-American Day program for the whole school. As in previous years Olivesburg was chosen as the location for a spring wiener roast.

During the year Joyce Crum served as president; Jim "Diego" Evans as vice-president; and Joan LaBonte as secretary. Nancy Gump and Lois Oertle were co-chairmen of the program committee. Miss Lemponen proved an excellent advisor and spent a great deal of time aiding the group with its plans for the various activities.

The junior members provided much of the brawn needed for the successful execution of the Snow Ball and other less noticeable duties. It is hoped that Spanish Clubs of future years will have such successful organizations and will continue to carry on the annual activities which have proved so popular with the members this year.

First Row: Henrietta Peterson, Joan Perito, Patricia Henson, Carolyn Wilkinson, Beverly Jewell, Joan Payne, Patricia Love, Elizabeth Gooding, Margaret Garvin.
Second Row: Miss Lemponen, Rose Frangella, Mary Rose Spangler, Joan Yetzer, Sara Moll, Sue Dye, Elaine Allen, Virginia Metz, Lois Kime.
Third Row: Charles Knapp, Erlinda Leverett, Janet Bookmyer, Nancy Gump, Joyce Crum, Marilyn Stoffer, Joan LaBonte, Lois Oertle.
Fourth Row: Jack Dunathan, Gordon Long, Gene Coffey, Glenn Pittenger, Glenn Briggs, Francis Allwine, Jim Evans.

FUTURE HOMEMAKERS OF AMERICA

First Row: Ruth Hollenbaugh, Sally Hursh, Sally Smith, Bonnie Hallman, Phyllis Stewart, Janet Cox, Jean Riley, Jean Pry, Grace Hollenbaugh, Beverly Coover.
Second Row: Miss Kuhn, Doris Stoffer, Henrietta Peterson, Jeanette Peterson, Norma Gearhart, Carolyn Quiggle, Joanne Williamson, Virginia Terman, Mary Alice Brown, Virginia Rapp, Maxine Hoskins, Betty Hoak, Miss Stroup.
Third Row: Joyce Bowman, Esther Boreman, Doris Baird, Donna Wilson, Dawn Kuhn, Carol Brown, Glenna Lee Blosser, Virginia Barber, Louise Cline.
Fourth Row: Barbara Pry, Marjorie Laser, Donna Mae Metzger, Beverly Kidwell, Gwynne Richards, Ruby French, Carol Davis.

Under the able supervision of Miss Leora Kuhn, the Home Economics instructor, the Future Homemaking Club of Shelby High School is preparing its members to live better lives, plan better homes, and live more efficiently.

The Future Homemakers of America were initiated this year by the last year's members in a formal initiation in the High School Cafeteria. They elected as their officers the following girls: President, Virginia Rapp; Vice President, Carol Hope Jones; Secretary, Gwynne Richards; Treasurer, Carol Davis; Musician, Nancy Riley; Scribe, Jean Riley; and others performing equally important services to the functions of the Future Homemakers of America.

They have served the community in many ways. They have held a Bake Sale, studied First Aid practices, and learned how to plan and operate a more efficient home.

This year marks the first anniversary of their annual "Queen of Hearts" dance. It was held on February 26, 1949, in the High School Gymnasium with Dick Randall and his Orchestra supplying the music. Sally Smith reigned as the beautiful queen with Jean Riley and Mary Alice Brown as her attendants.

SECRETARIES

First Row: Ruth Hollenbaugh, Sara Colyer, Marilyn Stoffer, Grace Hollenbaugh, Gwynne Richards.
Second Row: Elizabeth Karr, Ruth Lux, Patricia Lindenberg, Joan LaBonte, Mary Ann Korbas, Jeanine Thompson, Arlene O'Toole.

The improved efficiency of Shelby High this year was due in part to the competent work of a number of reliable secretaries. These young ladies worked faithfully one period each day for various teachers in different departments of the school.

Four girls aided in the attendance office—completing the attendance records for morning and for afternoon; checking on persons who were absent; and aiding in the completing of attendance records. These girls were Elizabeth Karr, Gwynne Richards, Arlene O'Toole, and Mary Ann Korbas. They worked for Mr. Archdeacon.

Three girls worked in the guidance office for Mr. Wendland. They were Joan LaBonte, Patricia Lindenberg, and Ruth Hollenbaugh. They aided in the typing of the various records and maintaining some of the files.

Sara Colyer was the secretary for the music department. Her duties were varied and included filing, letter writing, and maintaining records.

In the athletics department Grace Hollenbaugh and Ruth Lux were secretaries for Mr. Markin and Marilyn Stoffer was secretary for Mr. Fendrick.

Jeanine Thompson aided in the "keeping" of the books for the various school funds. She worked with Mr. Weaver in the commercial department.

LIBRARY STAFF

Left to Right: Carolyn Quiggle, Naomi Houpt, Carol Davis, Miss Kuhn, Joyce Moon, Gwynne Richards, and Lois Cooper.

USHERS

First Row: Janice Cooper, head usher; Charlotte Amert, Doris Stoffer, and Evajean Hopton.
Second Row: Joy Patrick, Marilyn Leonhardt, Susan Whisler, Lourita Hannafus, Ruby French, Bonnie Crain, Gwynne Richard (assistant head usher), Virginia Petrie, and Mary Bricker.
Mrs. Bernie is the sponsor of this group. She was absent when the picture was taken.

MISS SALLY SMITH

MISS SHIRLEY BOURGEOIS

HOMECOMING ATTENDANTS

MISS MARILYN STRIKER

MISS MARILYN STOFFER

HOMECOMING QUEEN

MISS LUCILE CLARK

Miss Clark was selected by the student body to reign as Homecoming Queen for the football game on November 12, 1948. The picture at the right shows Miss Clark speaking to the fans after being crowned by William Herlihy, Senior Class President.

First Row: Jeanine Thompson, Phyllis Day, Shirley Weber, Jean Riley, Nancy Riley, Nancy Gump, Shirley Bourgeois, Lou Ellen Fireoved, Margaret Garvin, Dorinda Randall, Betty Pagel, and Jeanette Bly.
Second Row: Sally Harbough, Anna Lee Irey, Sara Moll, Sally Smith, Erlinda Leverett, Mildred Snavely, Carolyn Wilkinson, Marilyn Kiser, Diane Price, and Norma Guill.
Third Row: Barbara Carmean, Elizabeth Gooding, Beverly Jewell, Sue Dye, Donna Gates, Janet Bookmyer, Pat Garner, Mary Hassler, Ethyl Workman, Jacqueline Auck, and Marilyn Leonhardt.
Fourth Row: Lois Kime, Emily Heck, Betty Reau, Warren Stitt, Glen Lybarger, Harold Onie, David Gump, Lawrence Paine, Alan Sweet, Betty Preston, Sallie Humphrie, and Bonnie Crain.
Fifth Row: Alan Randall, James Waines, Donald Wetz, David Cline, Glen Pittenger, Harold Phillips, Marvin Rader, Dick Utz, Gary Hogue, Gene Monn, James Berry, Edwin Hawk, and William Laser.

SENIOR CHOIR

Discords, thunderous crashings, beating baton—this is the choir several months befor a concert.

Pity the poor history class across the hall. They must suffer through it every Monday, Wednesday, and Friday. Pity Mr. Braden, the competent director, who must try to wring beautiful music from our souls. But do not pity the choir. They love it. Every once in a while the four parts compete to see who can sing the loudest. But in the four public appearances, Armistice Day Program, Christmas Concert, Combined Band and Choir Concert, and Annual Spring Concert, the public has heard a fine blending of voices in perfect harmony accompanied by Sally Harbaugh and Emily Heck. That is when the history classes, the choir, the accompanists, and Mr. Braden are really happy.

Left to Right: Sara Zebold, Margaret Gavin, Lou Ellen Fireoved, Shirley Bourgeois, Nancy Riley, and Nancy Gump.

SEXTETTE

The sextette this year is back in the old grind of many public appearances. Every Tuesday and Thursday one can hear a few sour notes, a little reprimanding, and a little giggling which all go into the process of singing and loving it.

This year the members were Shirley Bourgeois, Lou Ellen Fireoved, Margaret Garvin, Nancy Gump, Nancy Riley, and Sara Zebold. And pinch-hitting for Sara Zebold during her illness was Ethel Workman. These girls were accompanied by Mr. Robert Cottrell.

Freshman and Sophomore girls who like to sing find a place for their talents in the Glee Club. Every Tuesday and Thursday they gather together for an hour of group singing. Under the direction of Mr. Paul Braden they have appeared in the annual Christmas Concert, the Spring Choir Concert and in numerous outside programs. They were accompanied by Martha Laughbaum. This group has appeared before a number of organizations and entered the contest in April.

GLEE CLUB SINGING AT ANNUAL CHRISTMAS CONCERT

GIRLS' GLEE CLUB

First Row: Lois Riddlebaugh, Sally McGill, Sandra Jones, Faye Hodges, Louise Dewey, Joan Swartz, Corlena Stewart, Norma Lay, Mary Sue Sargent, Jane Swartz, Patricia Wolford, Grace Hollenbaugh, Beverly Coover, and Linda Dudenhaver.
Second Row: Joanne Yohn, Barbara Weber, Lois Ball, Retha Jewell, Irene McKenzie, Opal Latimer, Amy LaBarge, Martha Laughbaum, Helen Washburn, Carol Sue Morris, Bernadine Workman, Sandra Graham, Janet Southard.
Third Row: Sally Harbaugh, Corine Crawford, Judy Bricker, Charlotte Van Ness, Barbara Pry, Joanne Williamson, Carolyn Quiggle, Marie Blatter, Mollie Jo Hall, Rosemary Ebersole, Mary Lou Fought, and Dorothy Emerson.
Fourth Row: Emily Heck, Donna Forman, Evajean Hopton, Eloise Hildebrant, Lourita Hannafus, Bonnie Bringman, Eileen Workman, and Louise Cline.

First Row: Margaret Garvin, Betty Reau, Ila Mae Foltz, Linda Dudenhaver, Joyce Crum, Betty Preston, James Barkdull, John McHugh, Junadele Smith, Barbara Carmean, Patricia Wolford, Corinne Crawford, Anna Lee Irey, Jeanette Bly.
Second Row: Betty Pagel, Dorothy Emerson, Grace Tucker, Martha Jean Shook, Lourita Hannafus, Erlinda Leverett, David Hillard, Roger Pugh, Dorinda Randall, Joanne Bricker.
Third Row: Janet Bookmeyer, Peggy Wheeler, Diane Price, Sara Colyer, Parker Hawk, Budd Johnson, Rochell Pittenger, Glen Pittenger, James Holtz, Sonny Miller.
Fourth Row: Faye Hodges, Wilma Preston, Eltrude Seaman, Emily Heck, Sally Harbaugh, Mary Hassler, Richard Kirkendall, Ralph Caskey, Gary Troxell, Allen Sweet, Rosemary Ebersole, Joe Bodkin.
Fifth Row: Sandra Jones, Albert Gooding, Larry McFadden, Edwin Hawk, Richard Randall, Carlos Tucker, Eugene Leverett, Glen Greenwalt, Donald Sullivan, Richard Griffeth, Marjorie Sullivan.

WHIPPET MARCHING BAND

SHELBY CONCERT BAND

Reading from left to right:
First Row: Richard Kirkendall, Faye Hodges, Alan Sweet, Ralph Caskey, Gary Troxell, David Sipes, and Mary Martha Hassler.
Second Row: Ila Mae Foltz, Dorothy Emerson, Junadelle Smith, Peggy Wheeler, Corinne Crawford, and Patricia Wolford.
Third Row: Betty Pagel, Janet Bookmyer, Anna Lee Irey, Barbara Carmean, Diane Price, Marilyn Lewis, Lourita Hannafas, Sandra Jones, Mr. Braden, Richard Griffith, Glenn Greenawalt, Don Sullivan, Edwin Hawk, Mr. Somerville, James Barkdull, Joanne Bricker, Dorinda Randall, and Erlinda Leverett.
Fourth Row: John McHugh, Betty Preston, Joyce Crum, Linda Dudenhaver, Sonny Miller, Roy Johnson, Parker Hawk, Rochelle Pittenger, Sara Colyer, James Hassler, Glen Pittenger, Eltrude Seamon, Wilma Preston, Sally Harbaugh, and Emily Heck.
Fifth Row: Roger Pugh, Grace Tucker, Margaret Garvin, Jeanette Bly, Larry McFadden, Lawrence Paine, Marjorie Sullivan, Rosemary Ebersole, Carlos Tucker, Richard Randall, Richard Snyder, Albert Gooding, and Eugene Leverett.
Front Row: Betty Reau, David Hillard, Joe Bodkin, Martha Jean Shook, and James Holtz.

DRUM MAJOR AND MAJORETTES

Left to Right: Jeanette Bly, Anna Lee Irey, James Barkdull, Margaret Garvin, and Betty Reau.

The music department of Shelby High has been attracting the attention of many people during the past few years. The band has been one phase of that department which has really placed Shelby High out in front.

During the fall months and football season the band is under the supervision of Mr. Somerville while during the concert season Mr. Braden serves as director. The band took an important part during the choir and band concert, the annual spring concert, and the 1949 spring festival which was held at Shelby.

At every football game, at home and away, the marching band was there to help in leading the Whippets to victory. "Black lights" were used to present a very unusual and effective half-time program for the fans. The colorful costumes of the majorettes, the unusual dance numbers, the splendid marching formations, and the announcing by John Purdy were used to attract the attention of Shelby and visiting fans.

During the basketball season the concert band played at all the home games. Senior members of the band were permitted to act as director for these programs.

The Shelby Whippet Marching and Concert Bands have carved a unique place in the annals of the history of this school.

JUNIOR BAND DRUM MAJORS

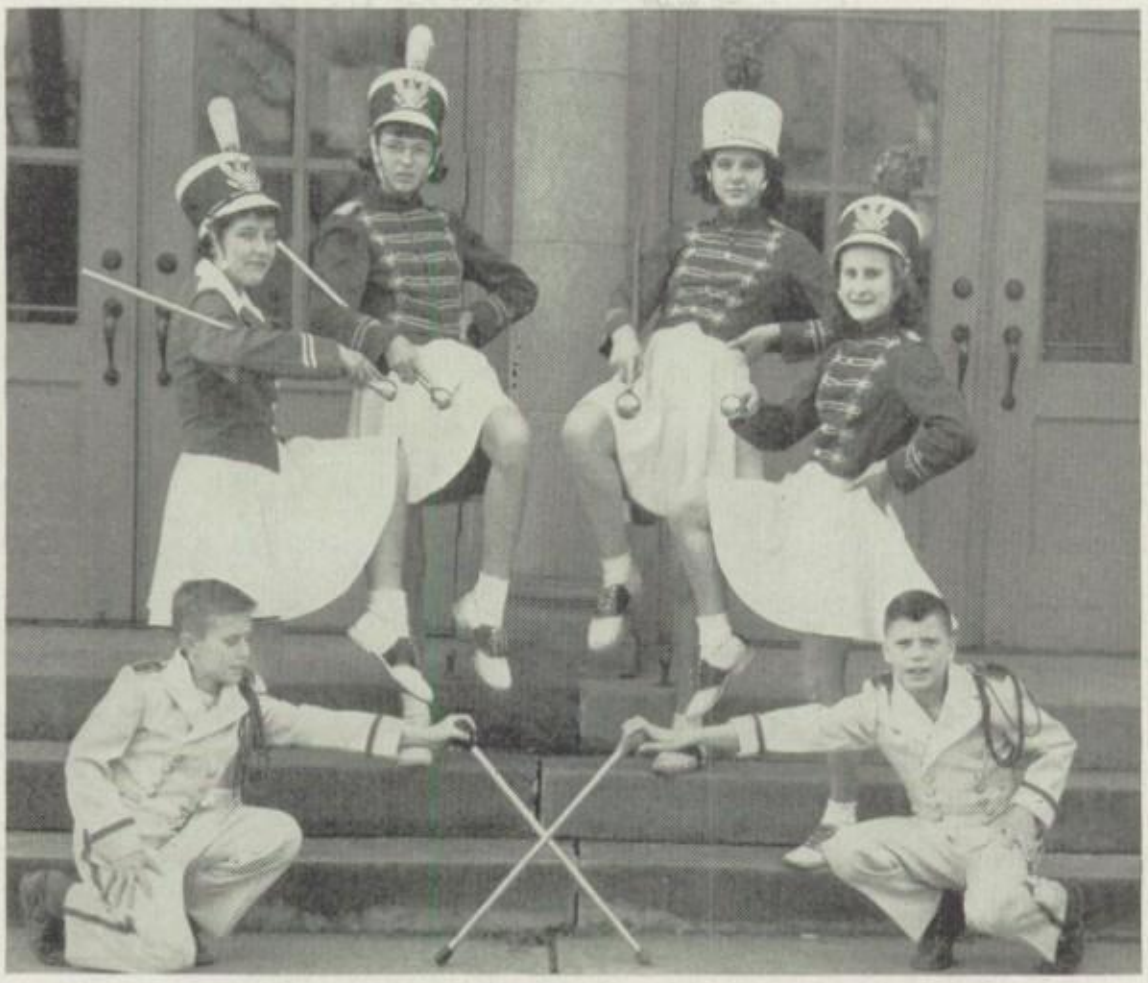

Girls: Marilyn Dick, Shirley Seitz, Joyce Moon, and Janet Melick.
Boys: Ronald Keiser, and Billy Reau.

JUNIOR BAND

First Row: Fred Shaw, Pat Caldwell, Fred Smith, Bill Clark, Duane Emerson, and Ronald Knight.
Second Row: Bob Adkins, Margaret Laubie, Ann Fenderick, Betty Walp, Sarah Winans, Eleanor Sipes, Carol Hannafus, Lucia Racer, Mike Dennis, Bob Wilcox, Kenneth Weaver, Denvil Armstrong, Dick Hillard, Linda Beck, and David Brown.
Third Row: Peggy Miller, Carolyn Briggs, Nancy Dudenhaver, Shirley Posekany, Danny Clay, Raymond Mitchel, Bruce Archdeacon, Tom Ellery, Jr. Davis, Warren Schneider, Louise Hoover, Evelyn Jackson, Judie Went, Georgene Walker, and June Irons.
Fourth Row: Don Stewart, Manning Haynes, Paul Shade, Sally Baird, Marcia McCollough, Maureen Lehman, Jim Kenton, John Crall, Mary Jo Hawk, Elizabeth Caudill, Joan Yohn, Sandra Anderson, Janel Irey, Mary Lou Fought, Maybel Gwirtz, Jacqulyn Lehman, and Walter Grimwood.

Members not present when picture was taken: Martha Gurney, Kathryn Seltzer, Sandra Mathews, Charla Russell, Dick Reed, Mary Lu Livingston, Ann McNeil, and Pat McLaughlin.

DRAMATICS

THE MOON MAKES THREE
The Junior Class Play

Scene from the
school play
FRECKLES

Cast of the play,
FRECKLES
Directed by
MISS KELLERMEYER

DANCES

A scene from the Spanish Club annual Christmas Dance — THE SNOW-BALL.

Dick Randall and his band. Shelby High's own dance group.

Miss Sally Smith, Queen of Hearts, at the F. H. A. All-School Dance.

CLASS PROPHECY

Dear Berniece:

Yesterday I was at the Barnum, Bailey, and King Circus. *Merlin* is the master of ceremonies. I met *Bill Berry,* in the company of three beautiful girls. He is still quite the ladies' man. By the way, these beautiful girls were *Tillie Clark,* who is still playing the field, *Alice McKinney,* one of the nation's leading psychiatrists, and *Lorene Bonecutter.* Saw *Paul Gosser,* too. He's finally learned to drive with all four wheels on the road. *Bob Steele* was chaperon for a group of Utopia Business College students where he is Dean of Students. *Kenneth Souslin* is an instructor in the same college. *Gene Monn* was exhibiting a pen of highly trained sweet-scented goats.

This was the last appearance of the circus this season, and *Gary Hogue* will miss the trade when the circus leaves town, as his coast to coast meat market was supplying the circus with tons of fresh meat.

Football season opened last night, and I attended a game in the newly dedicated stadium, designed by *Ruth Hollenbaugh,* nationally famous architect. The head football coach this year is *Clyde Bell,* ably assisted by *Jim Will.* They were playing Bucyrus and imagine my surprise to see that their coach was none other than *Red Fackler.* A slight accident occurred when *Junior Sheerer* tried to park his new Cadillac in the space where he used to park his little yellow Ford Coupe. *Joyce Crum* was on hand helping the other band mothers hand out sandwiches, and *Shirley Bourgeois* was chewing her nails on the 50-yard line, listening to her young quarter-back call signals. The band performance at the half was under the able direction of *Mary Martha Hassler,* director of music in Shelby. *Ruth Shira* has been making recordings of the band performances at the half, and sells the records in her own store. Also on the faculty at Shelby is *Berniece Albert,* teacher of mathematics. I saw *Richard Wheeler,* driving a Lincoln, come into the game. Dick is quite a successful farmer these days. *Carol Davis* was in charge of the Senior Stand, as she is the dietician in charge of the modern new school cafeteria.

Plans are underway for Homecoming. The queen and her attendants will have their hair done at *Janet Stine's* Beauty Salon. Her chief operator is *Mary Lou Gallentine. Tom Yetzer* is heard on the loud speaker as master of ceremonies at the half-time performance for each home game. *Phyllis Day* will furnish one of the convertibles for the queen to use, guaranteed to be in perfect mechanical condition.

Hal Light, editor of the Ganges Daily Blabber and *Jim Miller,* co-editor, were both at the game getting the latest news for their paper. *Joanne Bonnett* has been instructing the driving class at Shelby High and *Winigene Cline,* one time driving student, has now won the National Auto Races at Indianapolis. While in Indianapolis she stayed with *Mildred Snavely,* soloist with Cadle Tabernacle. *Kenny Yosick* was home for the game, and is returning to the Hawaiian Islands where he is an Ensign on the U.S.S. Latimer. *Dick DeWalt* came to the game on his latest model Whizzer bike which he has remodeled and improved. *Gerald Clark* is anxiously awaiting basketball season as he will be Shelby's basketball coach this winter.

Rose Marie Sprague owner of the "Tops" and *Don Clark* owner of the "Ritz", famous night clubs, enjoy friendly rivalry in their business. *Bill Herlihy* has passed the bar examination and rumors are he may run for Governor. And speaking of politics, *Lonzie McKenzie* as a result of this years democratic convention, is on the ballot as a possible U. S. President. *Stanley Cronenwett* president of the A.C. & Y.R.R. will furnish a private train for Lonzie to promote his campaign.

Shelby's new hospital, Mercy-Crest, is ably staffed with *Joan LaBonte* as supervisor of nurses and four others of the Class of '49 working under her, *Naomi Houpt, Sallie Humphrey, Harriet Hager,* and *Marjorie Laser. Rev. Donald Sullivan* has been counselling the youth of Shelby, and *Martha Jean Shook* is Secretary of Ohio State Christian Endeavor Union. *Sally Smith* has her own dancing school and *Sara Zebold* has a music studio. They collaborate in their work. Among their pupils are children of some of the '49ers you will remember—*Pat Schaub,*

Ruby French and *Bessie Gray* each send two to take lessons, *Marilyn Striker* furnishes five and *Marie Peyssard* sends four. Sally and Sara say they are all bright pupils.

After the game students flock to Isaly's where *Jim Ensman* and *Jim Jones* are manager and co-manager of the new store. Another popular spot is the "Tasty Milk Bar" owned and operated by *Jim Evans. Elvin Hawk* is now manager of the Shelby "Blues" which is such a growing organization that *Lois Oertle* is his full time secretary. Two in our class have won fame in athletics. *Lillian Carpenter* at the Olympics, and *Joe Bilka* is light heavyweight champion of the world. Oh, yes, I should have mentioned *Lizzy Karr*, too. She is an instructor in cheerleading at Ohio State.

Chad Finnegan has replaced the former "Johnny" on the Phillip Morris program. *Rebert Binion* has written a book on "All Men Are Created Equal".

Verlin Hewitt still has one foot in the grave-digging that is. *Bob Gross* in his new market on West Main St., supplies *Charlie Patton* with the hamburg for his "Hamburg Charlie" Shop. Seven of the '49ers liked their work at the new Mutual Office so well, they are still there, even though most of them have their own homes to look after, too. They are, *Jacqueline Auck, Mary Ann Korbas, Ruth Lux, Donna Mae Metzger, Ethel Workman, Donna Gates,* and *Janice Cooper. Don Wetz* replacing Bing Crosby, and *Nancy Gump,* are both featured in Metropolitan Opera. *Neil McNeill,* Treasurer of the Ohio Seamless Tube Co., has as his private secretary, *Pat Lindenburg. Nancy Riley* recently was featured in *Life* Magazine as Queen Telephone operator in Cleveland.

Bob Rieth has one of the largest motor sales in Shelby, and among his employees are *Marilyn Kiser,* switchboard operator; *June Altoff,* interpreter for foreign trade, *Lou Ellen Fireoved,* head of the sales department. *Marvin Rader, Glindon Adkins,* and *Francis Spangler,* are salesmen for his new line of jet propelled helicopters that he has added to his trade.

Ray Strohminger is manager of a new factory in Shelby, Stretch-Easy-Garter Co. To entertain his employees, he hired *Verlin Kempf* with his own dance orchestra to furnish music for dancing. His star trumpet player is *Sara Colyer,* and first trombonist is *Carlos Tucker.*

Jeanette Loescher is a special dietician at the Shelby Inn, and *Hopey Jones* is managing the Baker Boy Shop which furnishes calorie-free rolls for the Inn.

Donna Wilson is Home Demonstration Agent for Richland County. *Marilyn Stoffer* is one of the few members not in Shelby. Her husband is a coach at Bowling Green State University. *Howard Cole* has written his second book on "Economics in the Life of the High School Student." *Pat Arnold* is happily living in Mansfield. *Duane Davis* is co-owner of the Hodges-Davis Coal Co., and *Dave Heck* has taken over the ownership of the local Chevrolet agency. *Janet Payne* has her hands full with two sets of twins in high school. *Harold Phillips* is running competition to Dave with his Dodge agency.

You see I get plenty of news about our class by still working in Mr. Archdeacon's office. Attendance problems are much worse than they were when we were in school, that's why he needs a full time secretary. So glad to hear from you and to know you are succeeding so well in your chosen field. Just finished reading your latest novel. Recognized some of our old teachers in the school you wrote about.

As ever,
Gwynne.

SCHOOL CALENDAR

SEPTEMBER—

7—"Black Tuesday" First Day of School.

15—First Assembly—White Hussars.

17—First football game of the season—Fostoria here.

24—Willard Railroaders here for football contest.

OCTOBER—

1—Football game with Galion.

2—Junior class sponsored dance in school gym.

8—Bucyrus host to Whippets in football game.

15—Shelby played football at Ashland.

18—Assembly program—Hal Rodman.

19—Dr. I. Q. show in auditorium and start of SCARLET "S" subscription campaign.

20—Individual picture taken and everyone tried to be "sweet".

22—Dad's Night at football game. Bellevue here for game.

28—Election day for Shelby students. Dewey was the winner. (on paper).

29—No school—teachers playing at teachers' conventions. Football game at Norwalk.

NOVEMBER—

3 & 4—Junior Class Play — THE MOON MAKES THREE.

5—Upper Sandusky here for football game and did it rain?!

6—Senior Class sponsored dance — Homecoming Dance. Queen "Tilly" was the monarch on the throne.

10—Assembly with Buckeye Boys' and Girl as speakers.

11—No school—Armistice Day.

12—Homecoming game — postponed from week before because of the rain. Crestline played here.

18—O. S. U. Psychological Tests for seniors.

19—Football banquet at Richland Recreation Center.

25—Thanksgiving vacation.

30—Start of basketball season. Whippets played host to Fostoria.

DECEMBER—

1—Bowling Green State University Choirs here for concert.

3—Mansfield Madison host to Whippets.

7—Willard host to Shelby team.

10—Bucyrus came and did they go home defeated ! !

14—Marion Harding High came for basketball game.

21—Whippets went to Akron for basketball game. Choir presented Christmas program. Christmas vacation began.

23—Snow Ball dance sponsored by El Circulo Espanol.

SCHOOL CALENDAR

JANUARY—

4—Galion here for basketball game.

7—Shelby host to Willard.

11—Shelby Whippets at Bucyrus.

12—Assembly program — The Welsbackers and American Folklore.

14—Crestline here for game.

18—Wooster played at Shelby.

21—Shelby host to Bellevue Redmen.

22—Thespian Club dance.

28—Shelby played at Norwalk.

FEBRUARY—

1—Mansfield Madison here for game.

4—Senior Scholarship Tests — J. Berenice Hawk placed 20th in the state. Nice work, Berenice.

5—Style Show sponsored by library.

6—Band and Choir concert.

10—Assembly program featuring James Dutton.

11—Galion here for basketball game.

18—Whippets played at Crestline.

23 & 24—Thespian Club Play — FRECKLES.

25—Shelby traveled to Marion for game.

26—"Queen of Hearts" Dance sponsored by F. H. A.

MARCH—

4—Shelby played first game in basketball tournament. Games played at Mansfield.

7—Assembly—Cleveland Browns and film.

11—NO SCHOOL—S N O W and I C E.

11—Cakewalk by PTA for band.

22—College representatives here.
Career Day for upper five grades.

26—Sophomore Class Party.

APRIL—

2—G. A .A. Dance.

4—Assembly — Jack Rank reading MACBETH.

8—Preliminary District—State Scholarship Tests.

14—Easter program. School dismissed for a few days rest.

22—State Tests for 8th Graders.

28 & 29—Senior Class play—DEAR RUTH.

MAY—

6—Band Festival at Shelby.

7—Final District-State Scholarship tests at College of Wooster.

14—Junior-Senior Prom.

17—Band Concert.

20—RECOGNITION DAY—Last day for seniors.

22—Baccalaureate service in auditorium.

24—Commencement—Grove Patterson, editor of THE TOLEDO BLADE, the speaker.

31—The last day of school.
The end of the calendar.

1st Grade—Central School, 1937

THIS IS HOW WE WERE—

1st Grade—Grant School, 1937

1st Grade—Hayes School, 1937

WHEN WE STARTED!

1st Grade—St. Mary's School, 1937

SCARLET "S" STAFF

Co-Editors ..... David Heck and Lucile Clark

Business Manager ..... Lou Ellen Fireoved

Make-up Editor ..... Berenice Hawk

Copy Editor ..... Nancy Gump

Copy Staff Members ..... Joyce Crum, Lois Ann Oertle, Janet Payne

Photographer ..... James Evans

Typists ..... Elizabeth Karr, Joan La Bonte, Ruth Lux, Marilyn Striker, and Sara Zebold.

Athletic Editor ..... Leo Fackler

Art Staff ..... Alice McKinney and Robert Steele
Advertising ..... Shirley Bourgeois and Sally Smith

Advertising Assistants ..... June Althoff, Carole Davis, Mary Hassler, Junior McKenzie, Ruth Hollenbaugh, Charles Patton, Marie Peyssard, Robert Reith, Carlos Tucker.

Circulation ..... Gene Monn

Circulation Staff Members: Berniece Albert, Clyde Bell, William Berry, Janice Cooper, Phyllis Day, Ruby French, Mary Lou Gallentine, William Herlihy, Joan La Bonte, Nancy Riley, and Raymond Strohminger.

Annual Advisor ..... Robert Wendland

The members of the SCARLET "S" staff wish to express their gratitude to those without whose loyal support and aid this book would not have been possible; all Seniors who contributed their efforts toward the success of the Senior Stand; the faculty for excusing students for pictures; Miss Stroup for the financial direction; Mr. Joseph De Vito for his work as school photographer; Mr. Oldham of the Jahn and Ollier Engraving Company for his advice and help; Miss Mary Hill and others of the Gray Printing Company for their counsel and advice in arranging the book; Mr. Carmean and Mr. McCollough for their encouragement in the gathering of material for this edition; and especially Mr. Wendland for his patience and invaluable suggestions as advisor to the staff.

SCARLET "S" BOOSTERS

Davis R. Armentrout
Edwin Beeching
Clyde Bell
C. H. Berk
Marilyn Bodkin
J. C. Boylan
Lucy Briggs
Mrs. Gene Chew
Mary Z. Cline
J. Z. Cole
Mr. and Mrs. W. E. Crum
H. J. Culbertson
Robert S. Daugherty
Pat Dell
R. E. Dudenhaver
Jerry Foreman
Arthur E. French
W. J. Gates
Virginia Harrington
Mr. and Mrs. Don Hassler
Mr. and Mrs. Eldon L. Heck
Mr. and Mrs. R. D. Hurl
John F. Hursh
Janice E. Jackson
Margaret Johnson
Mrs. Frank Karl
Helen Kaylor
J. W. Kehoe
Harry B. Kennard
D. F. Kinsell
Mrs. Henry Kizer
Luella Kuhn
Marjorie Lewis
Francis L. Lindsey
Mrs. Lowell Longacre
Arthur Love
Jay Lybarger
Mary Moore
R. A. Norton
Howard Pry
Patricia Pugh
R. A. Randall
B. W. Rhodes
Doris Robb
Mr. and Mrs. Howard Robinson
Glenna Rowe
Verlin A. Schiffer
Jean Shilling
Otto Shoup
Howard Skiles
Pauline Smith
S. Etta Smith
Helen Stevens
Paul F. Stroup
Ruth Stroup
H. J. Van Horn
Leonard Waines
William Walker
Mr. and Mrs. F. L. Weaver
Robert Wendland
Mrs. Jessie L. White
William and Bertha Wood
Harland Yarman
A Friend

ADVERTISING

The G. & D. Printing Service

37½ West Main St. **Phone: 389-J**

Shelby, Ohio

Stationery
Office Forms
Tickets
Cards
Rubber Stamps
Programs
Tags
Labels
Envelopes
Imprinting

Why Pay More and
Get Less ?

WESTERN AUTO ASSOCIATE STORE

44 E. Main Phone: 662

COMPLIMENTS OF

THE SHELBY SPRING HINGE COMPANY

C. FRED ROLLINS

Hamilton, Elgin,
Bulova Watches

Diamond Rings
Community Silver
1847 Rogers Silver
Fine Jewelry

C. FRED ROLLINS

Jeweler and Optician

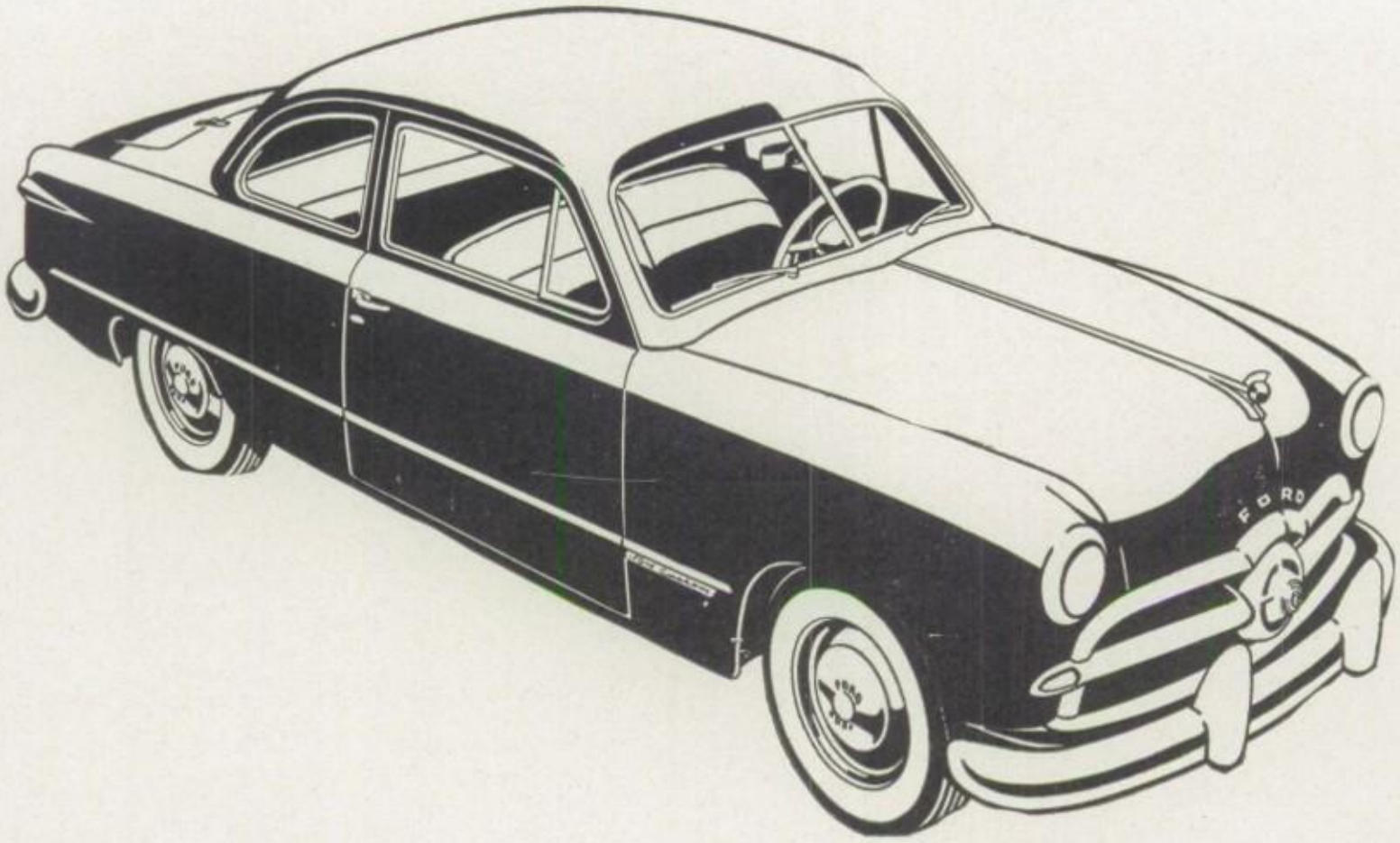

I Am The New 1949 Ford

I have won millions of new friends since my advent last summer.
MY COMBINATION OF BEAUTY, PERFORMANCE, LUXURY, COMFORT, SAFETY AND ECONOMY IS BEING ACCLAIMED FAR AND WIDE!

My New Look Is the Talk of Shelby!

I Am the Leading Car in Shelby!

I Outsell All Other Cars in Town!

MY NEW "FEEL" WILL GIVE YOU THE THRILL YOU HAVE BEEN WAITING FOR WHEN YOU GET BEHIND MY WHEEL AND STEP ON MY ACCELERATOR.

FRED LAUBIE

SHELBY'S LARGEST DEALER LEADS AGAIN

Shelby Milk Products
Div. of

HOLLYWOOD BRANDS, INC.

Manufacturers of
Hollywood Brand
Butter

W. Main St. Shelby, Ohio

Compliments of

**PITTENGER'S
SPORTING GOODS**

Sports Equipment
For Sportsmen

15 N. Broadway Phone: 738

Carton Service, Inc.

CREATORS OF CORRECTLY DESIGNED CARTONS
SHELBY, OHIO, U.S.A.

COMPLIMENTS OF

**ERNSBERGER'S
SOHIO STATION**

65 N. Gamble

Remember Us:

To Insure Your Car
To Insure Your Home
Or To Buy A Home
Real Estate Insurance
Stocks

LASER & HANCOCK

53 W. Main Phone: 266
35 Years of Service

KOTZ and BAKER

INSURANCE—REAL ESTATE

45 W. Main St.

Phone: 561

Shelby, Ohio

Dry Goods

Ladies' Furnishings

Shoes

Gifts

Wallpaper

SANGER'S

Compliments of

SHELBY

RED AND WHITE

GROCERY

Groceries and Meats

119 W. Main St. Phone: 52

GENERAL TIRES

JACK LOVE

The Tire Man

RECAPPING
REPAIRING

Phone: 374

Compliments of

THE COFFEE SHOP

"Shelby's Family Restaurant"

24 W. Main St.

SHELBY SPORTING GOODS

Everything For The Sportsman

49 W. Main Shelby, Ohio

Compliments of

SHELBY STYLE SHOP

Ladies' Ready To Wear
Always Something New

Shelby, Ohio

Compliments of

THE DAILY GLOBE

For Flowers and Gifts

THE BROWN FLOWER and GIFT SHOP

59 W. Main St. Phone: 506

Congratulations to
The Graduating Class

GIFTS—TOILETRIES

Quality Drugs at Low Prices

SEALTEST ICE CREAM—PRESCRIPTIONS

LEMMERMAN DRUGS

55 W. Main St. Shelby, Ohio

WALT-RAY MOTOR SALES, INC.

DeSOTO **PLYMOUTH**

Sales and Service

Repair Work on all Makes of Cars
Cash for Used Cars

27-28 Walnut Shelby, Ohio

Phone: 200

Congratulations to the Class
of 1949
GOOD LUCK IN THE FUTURE

The DeVito Studio

THE HOME OF GOOD PORTRAITS

COMPLIMENTS OF

MILLER-SHELBY PRODUCTS DIVISION

MICHIGAN—STEEL—TUBE—PRODUCTS—CO.

COMPLIMENTS OF

SHELBY PAY STREAK HATCHERY

Congratulations to the Class of "49"

THE ESQUIRE STORE

"Men's Wear That Men Wear"

Florsheim Shoes
Inter-Woven Sox
Samsonite Luggage

Worsted Tex Suits
Arrow Shirts
Hickock Belts & Jewelry

Complimenting the Class of 1949

THE BING-SHELBY CO.

FURNITURE RUGS STOVES
RADIOS APPLIANCES
18 West Main St. Shelby, Ohio

COMPLIMENTS OF

SHELBY METAL PRODUCTS

THE SHELBY EQUITY EXCHANGE COMPANY

Dealers in

Feed, Coal, Grain, Seed, and Livestock

Phone: 40 Gasoline 107 W. Main St.

Shelby, Ohio

West's

UNIVERSAL DRY CLEANING CO.

Cleaning—Fur Storage

10 S. Broadway Phone: 222

and known throughout the nation!

Shelby bicycles are excellent advertising for Shelby, Ohio. They carry the fair name of Shelby to every nook and corner of the nation. And, because your friends at the "Cycle" take particular pride in their work, each new Shelby bike made reflects favorably to the credit of your city. Civic pride has much to do with the quality and workmanship and beauty we build into our product.

We're sure that you, too, in any work you undertake in future years, will be inspired to do a **better** job to help build Shelby's enviable reputation among the cities of the nation!

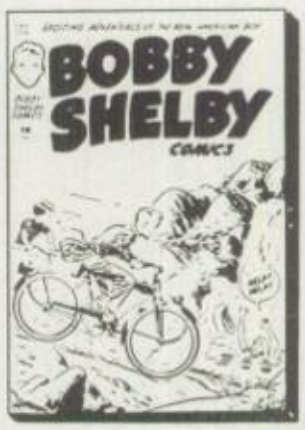

Have you seen the new BOBBY SHELBY COMICS? Drop us a card, or stop in at the office and get your FREE copy. Over five million boys and girls are following the adventures of Bobby Shelby.

The SHELBY
AMERICA'S QUALITY BICYCLE

THE SHELBY CYCLE COMPANY **SHELBY, OHIO**

CHEVROLET OLDSMOBILE

Compliments of

Gump's

"OVER THIRTY YEARS OF FRIENDLY SERVICE"

Frigidaire RCA Victor

Compliments of

KOCH'S FROZEN FOODS
THE SHELBY ICE & FUEL CO.

Phone Phone

56 Shelby, Ohio 100

Compliments of

Payne's Tot'm Teem Shoppe

Payne's Tot'm Teem Shoppe
Complete Line of
Children's and Infant's Wear
64 East Main

SOUTH SIDE MARKET

(Shelby's Clover Farm Store)

Compliments to the Class of
1949

Insurance Real Estate

Our Specialty

S. H. KNAPP

Phone: 184 46 W. Main St.

COME EAT AT THE WHITE HOUSE
DELICIOUS HAMBURGERS, FRENCH FRIES & CHILI
ARE OUR SPECIALTY

The White House

OPEN 6:00 A. M.—2:00 A. M.

Ralph E. Smith, Owner

Compliments of

Richland Farm Bureau

Compliments
of the

BEN FRANKLIN STORE

5-10c **$1.00 up**

Nationally Known — Locally Owned

Best Wishes to

The Class of 1949

Bourgeois

PONTIAC-DODGE-PLYMOUTH

DODGE Job-Rated TRUCKS

Compliments of

HOGUE'S MARKET

PREMIER CANNED FOODS

74 N. Broadway Phone: 48

Compliments

of

R. W. ERVIN

Buick Automobiles

Oliver Farm Implements

108 W. Main

Follow the Crowds

to

BOWSHER'S

Home of

QUALITY BAKED GOODS

and

FREEZER FRESH ICE CREAM

the Autocall Company

ELECTRICAL SIGNALLING AND CONTROL EQUIPMENT

·SHELBY, OHIO·

EST. 1908

HUDSON MOTOR CARS

Bob Andrews Garage

Compliments of

FRANGELLA SHOE REPAIR SHOP

4 Water St.
Shelby, Ohio

"29 YEARS OF SERVICE"

Shelby Pure Milk Co.

Manufacturers of
SHEL-B-MADE
Dairy Products

Technical experience plus modern equipment insure you the finest in dairy products.

WHOLESALE RETAIL

Phone: 225

Compliments of

LAUGHBAUM'S FOOD MARKET

NOW A MEMBER OF I. G. A.
with
EVERYDAY LOW PRICES

Give us a trial and see the savings you make.

"JAHN & OLLIER AGAIN"

A slogan signifying a service created to excel in all things pertaining to yearbook design and engraving.

We have found real satisfaction in pleasing you, the yearbook publisher, as well as your photographer and your printer.

JAHN & OLLIER ENGRAVING CO.

817 W. WASHINGTON BLVD., CHICAGO 7, ILL.

Compliments of

STEVENSON'S DRUG STORE

Phone: 204

26 W. Main St. Shelby, Ohio

HODGES COAL CO.

COAL

Building Materials

"Your Best Coal Line Is One-One-Nine"

Phone: 119 102 W. Main St.

SHELBY CHAIR COMPANY

❖

Mfg. of Upholstered Furniture

❖

Mansfield Road

Phone: 2058-L

❖

BEST WISHES TO
THE CLASS OF '49

❖

ANDERSON'S MARKET

❖

After the Show—After the Game
Make Your Next Stop

The

HAMBURGER INN

Friendly Service
Open Till 1 A. M.

H. F. BARNES HARDWARE

68 W. Main Phone: 45

Meet Your Friends at

THE BRUNSWICK

❖

Wholesale and Retail Tobacco

❖

FRANK C. SCHIFFER & CO.

72-74 W. Main Phone: 129

Shelby, Ohio

Prescriptions Cosmetics
Drugs Pharmaceuticals

❖

STRUBLE'S

❖

Walgreen Agency

Complete Fountain

Service

❖

Phone: 167 Shelby, Ohio

Compliments
of

WAGONER IMPLEMENT STORE

Shelby, Ohio Phone: 67

BEST WISHES TO THE
CLASS OF '49

For Better Values Always Go To

The People's Store

Compliments of

HAMILTON'S SHOP

Women's Apparel

71 W. Main St. Shelby, Ohio

Phone: 594-J

Compliments

of

WALKER'S DAIRY

❖

Phone: 239

Compliments of

BERKLEY'S

REAL ESTATE

Compliments of

WALL STREET

LUMBER COMPANY

For Fun . . .

Anytime . . .

Turn To The Great Outdoors

YUNCKER'S

Johnson Motors and Century Boats

116-118 N. Main Mansfield, Ohio

CONGRATULATIONS—

O'Neil's as always, is ready to cooperate in important civic and community affairs, as well as serving you courteously whenever you shop. We hope the Shelby High School graduates will continue to make O'Neil's their headquarters for all needs.

Best Wishes To The Class Of 1949, Shelby High School

O'NEIL'S

KEMP and WALDRUFF MOTORS INC.

Studebaker Sales & Service

46-48 S. Broadway Phone 564

Compliments of

JEWELL'S

S. Gamble St. Shelby, O.

ROETHLISBERGER TRANSFER COMPANY

Complete Motor Freight Service

FAMOUS FIRSTS IN AVIATION

OSTUCO has grown up with the aircraft industry. The list of manufacturers who have depended on OSTUCO Aircraft Tubing for continued development and improvement reads like the blue-book of American plane manufacturers:

Aeronca Aircraft Corp.
Beech Aircraft Corporation
Bell Aircraft Corp.
Bellanca Aircraft Corp.
Boeing Airplane Co.
Cessna Aircraft Co.
Chance Vought Aircraft Div.
Consolidated Vultee Aircraft Corp.
Curtiss-Wright Corp.
Douglas Aircraft Co., Inc.
Fairchild Aircraft Div.
Goodyear Aircraft Corp.
Grumman Aircraft Engr. Corp.
Lockheed Aircraft Corp.
Luscombe Airplane Corp.
McDonnell Aircraft Corp.
The Glenn L. Martin Co.
North American Aviation, Inc.
Northrop Aircraft, Inc.
Piasecki Helicopter Corp.
Piper Aircraft Corp.
Republic Aviation Corp.
Sikorsky Aircraft Div.
Spartan Aircraft Co.
Texas Engineering & Mfg. Co., Inc.
The Waco Aircraft Co.

First Flight Over the North Pole

was made in 1926 by Lieutenant-Commander Richard E. Byrd and Floyd G. Bennett. Take-off and landing base was Spitsbergen, an island east of Greenland.

First "Chrome-Moly" Steel Tubing For Aircraft

was developed and produced in 1921-22 by The Ohio Seamless Tube Company. "Chrome-Moly" is the name now familiar to every aircraft manufacturer.

Through continuous research, sound design, and precision manufacture, OSTUCO has maintained undisputed leadership in this highly specialized field of aircraft tubing and has contributed greatly to the progress of American aviation.

There's a certain thrill and pride which comes from the knowledge that our products are playing so vital a role in man's conquest of the sky and are helping in many other ways to build a better world for today and tomorrow. OSTUCO welcomes the challenge of the future, confident that the new generation will carry on the traditions of pioneering and excellence which have established Shelby as the tube center of America.

THE OHIO SEAMLESS TUBE COMPANY

SHELBY, OHIO

Compliments of

ELLIS HARDWARE COMPANY

Phone: 10 45 E. Main St. Shelby, Ohio

HOTPOINT APPLIANCES
SENTINEL RADIOS
JOHNSTON'S PAINTS
SHERWIN-WILLIAMS PAINTS
PLUMBING TOOLS
TRUE TEMPER TOOLS

PLUMBING and HEATING

PERFECTION STOVES—OIL RANGES—OIL SPACE HEATERS

Magazines, School Supplies,
Candy, Cigars, Cigarettes
Greeting Cards For All Occasions

NOVELTIES GIFTS

Mac's Specialty Shop

53 E. Main St. Shelby, Ohio

J. C. MORRIS & CO.

Grain, Coal, Seed

Building Materials

Fertilizer

Paint

61 E. Main St. Phone: 82

COMPLIMENTS

ROY E. STROUP AGENCY

Insurance Real Estate

41 E. Main St.

Shelby, Ohio

Roy E. Stroup Allan M. Harman

Phone: 567

PAUL W. DICK

Mobilgas and Motor Oil

Full Line of Groceries

Mansfield Ave.

at

City Limits

Shelby, Ohio

INSURANCE TO FIT THE NEED

The
SHELBY MUTUAL
CASUALTY COMPANY
OF SHELBY, OHIO

AMERICA'S OLDEST MULTIPLE LINE CASUALTY MUTUAL

ORGANIZED
1880

Greetings
to the Class of 1949

from your many schoolmates who are now members of this old and steadily growing insurance organization.

Each year it is a pleasure to welcome another group of Shelby High School graduates to their places in the business world. An increasing number of each graduating class have been finding an interesting job and pleasant associates here at the "Shelby Mutual". Perhaps you, too, will want to check into the opportunities that may be yours in the insurance business.

MOODY & THOMAS MILLING CO.

Millers of Ohio Wheat Flour
Shelby, Ohio

Red Front Super Market

Shelby's Complete
Food Store
15 E. Main St. Phone: 89

COMPLIMENTS OF
DYE FUNERAL HOME

Ambulance Service
Phone: 420

SHELBY FLORAL CO.

Say it With Flowers
We Wire Flowers to All
Foreign Countries and
the States.
Phone: 114

Compliments to the Class
of '49
PAINE'S MUSIC SHOP

Piano Tuning and Repairing
44 North Gamble St.
Shelby, Ohio

Compliments of
C. A. BLY and SON

"Your Business is Dear To Us!"
John Deere Imp.
Ganges, Ohio Phone—Shiloh 2965

KENNEDY-ROBINSON CO.

Shelby's finest mens' store

Compliments of

THE SHELBY MUTUAL

INSURANCE AGENCY

Analysts of Insurance Problems
Shelby, Ohio

Compliments of

Shelby Lumber Company

E. Whitney at 1380
Sudden Service
in
Builder's Supplies • Lumber
Ready Mixed Concrete • Coal
Dupont and Dutch Boy Paints

Compliments of

SHELBY HARDWARE & FURNITURE CO.

Complete Home Furnishers
• Furniture • Appliances
• Housewares • Paints

• Hardware

HOME OWNED—HOME OPERATED
40-42—E. Main St. Phone: 46

STUDENTS—FOR SMART APPEARANCE AND QUALITY
DRY CLEANING—CALL SNOWHITE, 713—SHELBY'S
Home Owned Plant

SNOWHITE CLEANERS, INC.

89 Mansfield Ave. Phone: 713

BUSSOMS

Gifts for Everyone

Everything for Baby

47 E. Main St. Phone: 367

Compliments of

PRY'S MARKET

STACY S. HAUN

BUILDERS

1 Richland St. Phone: 612

Congratulations . . .

To the Class of '49

AS another school year draws to a close we are privileged to extend our congratulations to the graduates of Shelby High School. Our confidence in the training program offered by our schools prompts us to believe that you now have the foundation for a successful and prosperous career, enabling you to take full advantage of the many opportunities before you.

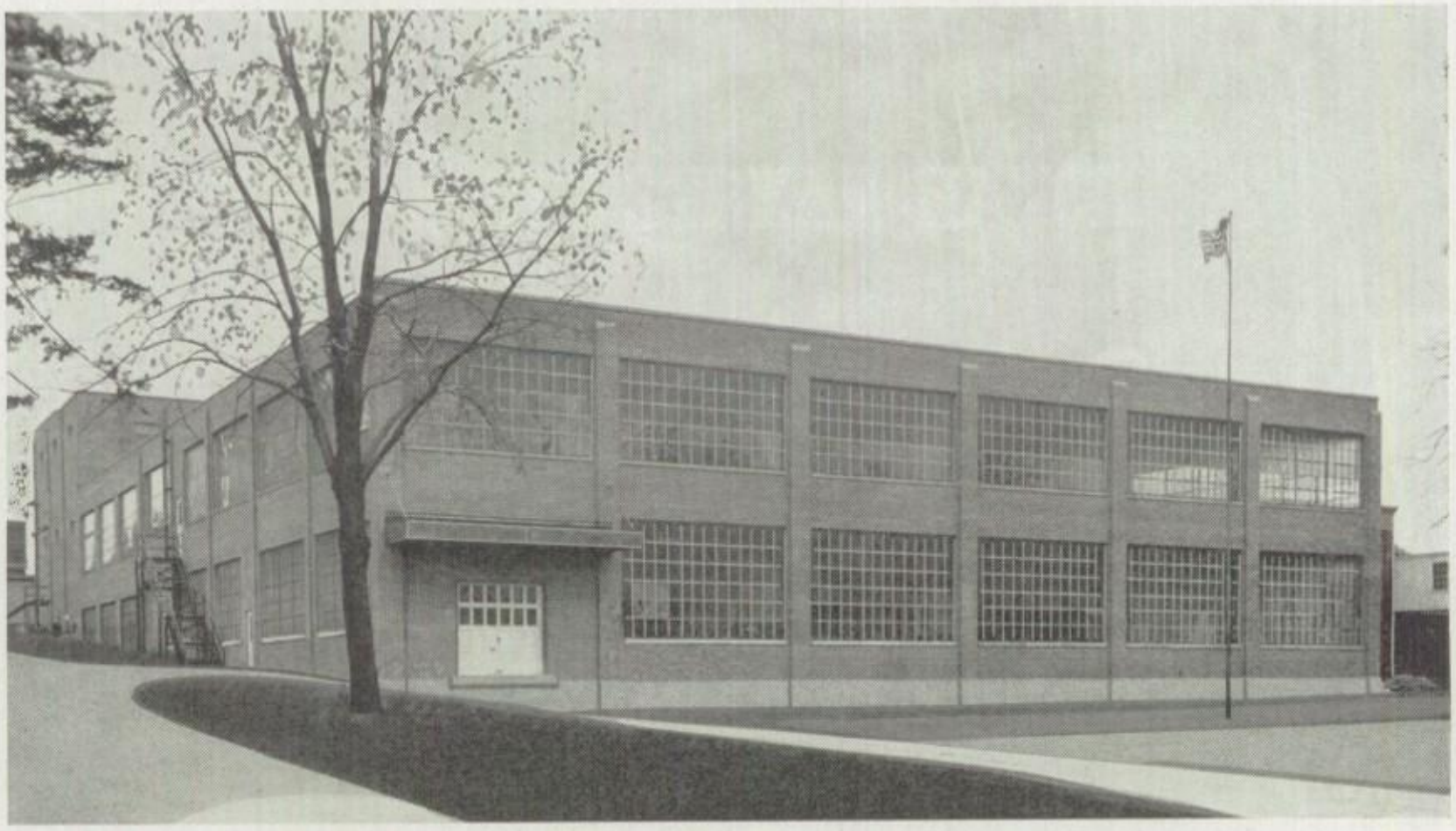

Many of you will enter industry and a typical example of its constant growth is here illustrated by this new building which represents the most recent expansion of The Shelby Salesbook Company's manufacturing plant — a familiar scene to you who, on your way to and from school, have observed its progress of construction.

These added facilities will enable the "Salesbook" to further improve its customer service, providing American business everywhere with efficiently made printed forms. We hope that you too will rely on Shelby's products in your future business life.

The SHELBY SALESBOOK COMPANY

Compliments of

J. O. PURDY

Contractor

All Kinds of Roofing
Heating—Sheet Metal Work—Repairing
Oil, Gas Furnaces—Burners

21 W. Whitney Ave. Shelby, Ohio

Phone: 253

FRIEBEL & HARTMAN

GENERAL CONTRACTORS

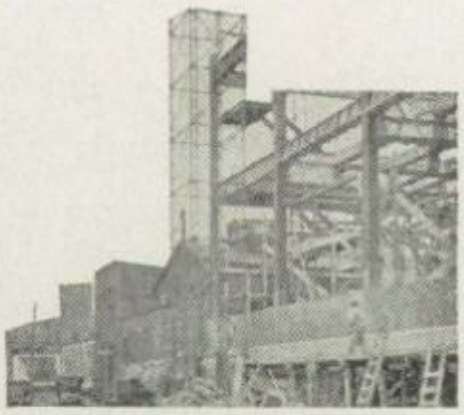

New Buildings
Additions
Remodeling
Store Fronts
Maintenance

Fire Repairs
Appraisals
Masonry
Carpentry
Painting

Smooth-Surfaced Asbestos Roofs, Slagged-in Roofs, Insulated Roofs. Whatever conditions demand there is a J-M roof that fits the bill. New or old buildings. Honest dependable workmanship.

JOHNS-MANVILLE APPROVED BUILT UP PROCESS

29 Walnut Street
Shelby, Ohio

Phone
116

Compliments of

BARKDULL FUNERAL HOME

Earl Barkdull Albert Barkdull

Compliments of

SHELBY INN DINING ROOM

Fine Foods

G. E. Hoopman

and

E. D. Roberts

AMATO'S SUPERETTE

Complete Line of Groceries

Specializing in Party Needs

Open Evenings and Sundays

35 S. Broadway Phone: 186

With Wishes For

Your Continued Success

THE SHELBY BUILDING & LOAN CO.

Radios Television

BRUNK'S

Dual-control Refrig.

All Makes of Records

Albert Goodling

Clayce Jahe

Marilyn Cox "53"

Paul R. Reeder

Jeanne Schumpf

Mariella Smith "Jookie"

Martha Murray "Murray"

Courtney Rott

Marilyn Lewis "53"

Barbara Wiskemann "53"

Sandra Fagne

Marjorie Hartz

Lois Hall

Dorothy Call

Sonny Miller "Stinker"

Lois Hall

Marilyn Lewis "53"

Sandra Fagne

Marjorie Hartz

Lois Hall

Sherley Jean Oppel

Margaret Gochsey

Clara Hoffman

SANDRA MATHEWS

Bill Mathias

ALMA MATER

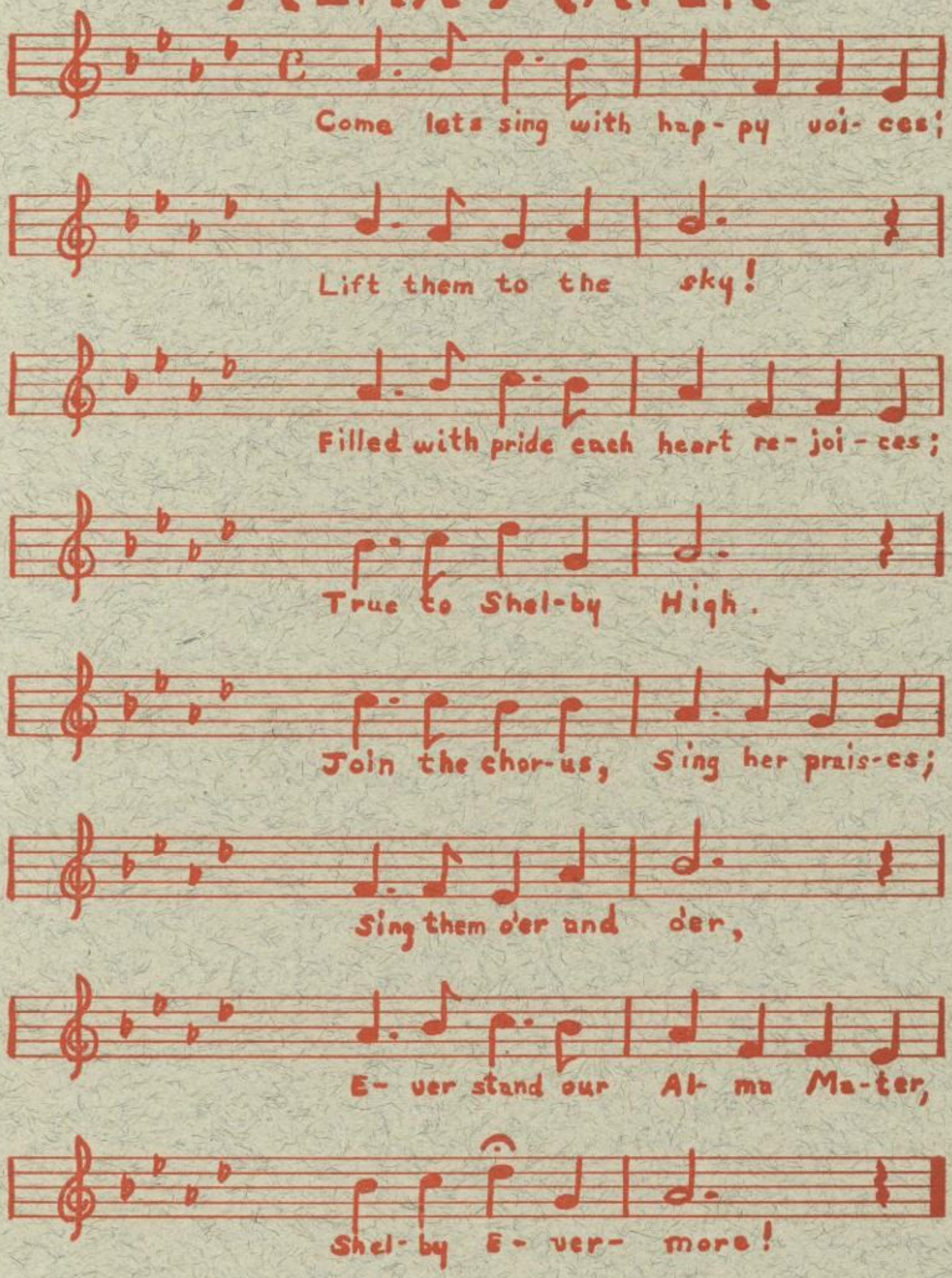
Come lets sing with hap-py voi-ces;
Lift them to the sky!
Filled with pride each heart re-joi-ces;
True to Shel-by High.
Join the chor-us, Sing her prais-es;
Sing them o'er and o'er,
E-ver stand our Al-ma Ma-ter,
Shel-by E-ver-more!

Craftco
CHICAGO